

OVERLAND STOCK YARD

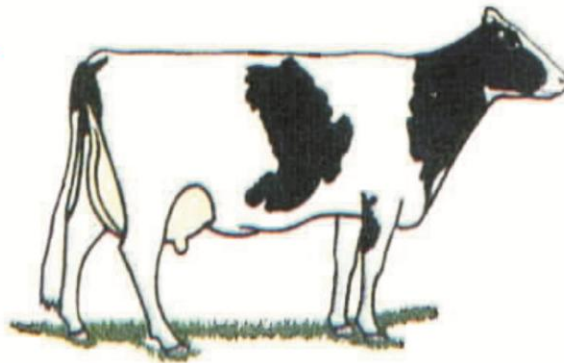

**10565 9th AVENUE
HANFORD, CA 93230**

www.overlandstockyard.com

(559) 582-0404 fax (559) 582-6261

Overland Stock Yard



Hanford, California

10,000 Head



Holstein Steer Video Sale

Thursday, May 26, 2011

**1:00 P.M. - Pacific Standard Time
offering**

*Truck load lots of "age & source" verified
Holstein Steers weighing 300 lbs to 700 lbs
with current deliveries through September, 2011
View video of Holstein Steers and Contracts
showing head counts, base weights, location and
delivery dates by logging onto*

www.overlandstockyard.com

Potential Buyers are asked to Pre-Register
by using the "Buyers Registration Form" found on our website!

For More Information Call

**Peter
Belezzuoli
(559) 816-2618**

OVERLAND STOCK YARD



10565 9th AVENUE
HANFORD, CA 93230
www.overlandstockyard.com
(559) 582-0404 fax (559) 582-6261

**Sold
By Live Auction
Bid by Phone**

OVERLAND STOCKYARD

10565 Ninth Avenue • Hanford, California 93230
Phone (559) 582-0404 • FAX (559) 582-6261

Terms and Conditions

1. Each Buyer must be registered prior to the auction.
2. An Overland representative will phone the prospective Buyer at 1:00 P.M. pacific time, on the Auction day.
3. Buyers will have the opportunity to preview contracts and pictures of cattle on our web-site at www.overlandstockyard.com
4. A \$25.00 per head, part payment will be required on deliveries than extend beyond 30 days of the Auction date. Part payment to be credited to purchase price at time of delivery.
5. Payment for livestock is required by wire transfer, or check sent by overnight mail. Payment to be made within 24 hours of shipment of cattle.
Wire instructions are as follows:

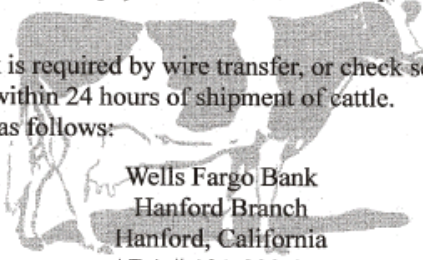

Wells Fargo Bank
Hanford Branch
Hanford, California
ABA # 121-000-248

to credit:

Overland Cattle Company
Hanford, California
Acct # 4950-028910

If you have any questions, please call (559) 582-0404 or (559) 816-2618

Thank you to all Sellers & Buyers!



Peter Belezzuoli
Overland Stock Yard

**Lot
501
DEBOER
DAIRY**

OVERLAND CATTLE CO



10565 NINTH AVENUE
HANFORD, CA 93230
(559) 582-0404 fax (559) 582-6261

FEEDER CONTRACT: **501-A**

Owner's Name Willem DeBoer Dairy Date 05/2611

Address 14976 Avenue 168

Tulare, CA 93274 Tel (559) 582-0404

Location: 45 Miles North of Bakersfield, CA Fax (559) 589-1469

Commodity: 1 Load / 150 Holstein Steer Calves / Base weighed at 300
pounds, slide at .60 cents over or under base weight.

Vaccination: TSV-2, Bovi Shield 5 Gold, Ultra 8,

Implant: No

Feed: TMR Grower Ration

Price: \$ cwt 300 pounds, slide at .60 cents over or under base wt.

Terms: Early morning gather, load on Buyer trucks, weighed on
certified truck scale. FOB. Brand Inspection and Health Papers
furnished by Seller.

Age & Source: AG-INFO LINK

Delivery Date: June 1, 2011 through June 30, 2011

Deposit Due: No Deposit Due

OVERLAND CATTLE CO



10565 NINTH AVENUE
HANFORD, CA 93230
(559) 582-0404 fax (559) 582-6261

FEEDER CONTRACT: **501-B**

Owner's Name Willem DeBoer Dairy Date 05/2611
Address 14976 Avenue 168
Tulare, CA 93274 Tel (559) 582-0404
Location: 45 Miles North of Bakersfield, CA Fax (559) 589-1469
Commodity: 1 Load / 150 Holstein Steer Calves / Base weighed at 300
pounds, slide at .60 cents over or under base weight.
Vaccination: TSV-2, Bovi Shield 5 Gold, Ultra 8,
Implant: No
Feed: TMR Grower Ration
Price: \$ cwt 300 pounds, slide at .60 cents over or under base wt.
Terms: Early morning gather, load on Buyer trucks, weighed on
certified truck scale. FOB. Brand Inspection and Health Papers
furnished by Seller.
Age & Source: AG-INFO LINK
Delivery Date: June 1, 2011 through June 30, 2011
Deposit Due: No Deposit Due

OVERLAND CATTLE CO



10565 NINTH AVENUE
HANFORD, CA 93230
(559) 582-0404 fax (559) 582-6261

FEEDER CONTRACT: **501-C**

Owner's Name Willem DeBoer Dairy Date 05/2611
Address 14976 Avenue 168
Tulare, CA 93274 Tel (559) 582-0404
Location: 45 Miles North of Bakersfield, CA Fax (559) 589-1469
Commodity: 1 Load / 150 Holstein Steer Calves / Base weighed at 300
pounds, slide at .60 cents over or under base weight.
Vaccination: TSV-2, Bovi Shield 5 Gold, Ultra 8,
Implant: No
Feed: TMR Grower Ration
Price: \$ cwt 300 pounds, slide at .60 cents over or under base wt.
Terms: Early morning gather, load on Buyer trucks, weighed on
certified truck scale. FOB. Brand Inspection and Health Papers
furnished by Seller.
Age & Source: AG-INFO LINK
Delivery Date: June 1, 2011 through June 30, 2011
Deposit Due: No Deposit Due

LOT 501

150 Head - 300#



LOT 501

150 Head - 300#



Lot 502

R&M

Cattle Co

R & M



Cattle

OVERLAND CATTLE CO



FEEDER CONTRACT: **502-A**

Owner's Name R & M Cattle Company Date 5/26/11

Address 255 Road 128

Delano, CA Tel (559) 582-0404

Location: 45 Miles North of Bakersfield, CA Fax (559) 589-1469

Commodity: 1 Load / 150 Holstein Steer Calves / Base weighed at 300
pounds, slide at .60 cents over or under base weight.

Vaccination: TSV-2, Bovi Shield 5

Implant: No

Feed: 16.5% Protein Grower Ration

Price: \$ CWT 300 pounds, slide at .60 cents over or under base wt.

Terms: Early morning gather, load on Buyer trucks, weighed on
certified truck scale. FOB. Brand Inspection and Health Papers
furnished by Seller.

Age & Source: Tri Merit

Delivery Date: SEP 1, 2011 through SEP 15, 2011

Deposit Due: \$25.00 Per Head Deposit Due (\$3750.00)

OVERLAND CATTLE CO



10565 NINTH AVENUE
HANFORD, CA 93230
(559) 582-0404 fax (559) 582-6261

FEEDER CONTRACT: **502-B**

Owner's Name R & M Cattle Company Date 5/26/11

Address 255 Road 128
Delano, CA Tel (559) 582-0404

Location: 45 Miles North of Bakersfield, CA Fax (559) 589-1469

Commodity: 1 Load / 150 Holstein Steer Calves / Base weighed at 300
pounds, slide at .60 cents over or under base weight.

Vaccination: TSV-2, Bovi Shield 5

Implant: No

Feed: 16.5% Protein Grower Ration

Price: \$ CWT 300 pounds, slide at .60 cents over or under base wt.

Terms: Early morning gather, load on Buyer trucks, weighed on
certified truck scale. FOB. Brand Inspection and Health Papers
furnished by Seller.

Age & Source: Tri Merit

Delivery Date: SEP 15, 2011 through SEP 30, 2011

Deposit Due: \$25.00 Per Head Deposit Due (\$3750.00)

LOT 502

150 Head - 300#



LOT 502

150 Head - 300#



Lot 503

MELLEMA

DAIRY

MEMBER OWNER



California

DAIRIES

inc.

MELLEMA DAIRY

OVERLAND CATTLE CO



FEEDER CONTRACT: **503-A**

Owner's Name Mike Mellema Date 5/26/11

Address 2545 N. Linwood

Visalia, CA 93291 Tel (559) 582-0404

Location: Visalia, CA Fax (559) 589-1469

Commodity: 1 Load / 150 Holstein Steer Calves / Base weighed at 300 pounds,
slide at .60 cents over or under base weight.

Vaccination: TSV-2, Bovishield 5 Gold

Implant: No

Feed: Protein Grower Ration

Price: \$ CWT 300 pounds, slide at .60 cents over or under base wt.

Terms: Early morning gather, load on Buyer trucks, weighed on
certified truck scale. FOB. Brand Inspection and Health Papers
furnished by Seller.

Age & Source : Sterling Solutions

Delivery Date: JUNE 1, 2011 through JUNE 30, 2011

Deposit Due: No Deposit Due

OVERLAND CATTLE CO



10565 NINTH AVENUE
HANFORD, CA 93230
(559) 582-0404 fax (559) 582-6261

FEEDER CONTRACT: **503-B**

Owner's Name Mike Mellema Date 5/26/11

Address 2545 N. Linwood

Visalia, CA 93291 Tel (559) 582-0404

Location: Visalia, CA Fax (559) 589-1469

Commodity: 1 Load / 150 Holstein Steer Calves / Base weighed at 300 pounds,
slide at .60 cents over or under base weight.

Vaccination: TSV-2, Bovishield 5 Gold

Implant: No

Feed: Protein Grower Ration

Price: \$ CWT 300 pounds, slide at .60 cents over or under base wt.

Terms: Early morning gather, load on Buyer trucks, weighed on
certified truck scale. FOB. Brand Inspection and Health Papers
furnished by Seller.

Age & Source : Sterling Solutions

Delivery Date: JUNE 1, 2011 through JUNE 30, 2011

Deposit Due: No Deposit Due

OVERLAND CATTLE CO



10565 NINTH AVENUE
HANFORD, CA 93230
(559) 582-0404 fax (559) 582-6261

FEEDER CONTRACT: **503-C**

Owner's Name Mike Mellema Date 5/26/11

Address 2545 N. Linwood

Visalia, CA 93291 Tel (559) 582-0404

Location: Visalia, CA Fax (559) 589-1469

Commodity: 1 Load / 150 Holstein Steer Calves / Base weighed at 300 pounds,
slide at .60 cents over or under base weight.

Vaccination: TSV-2, Bovishield 5 Gold

Implant: No

Feed: Protein Grower Ration

Price: \$ CWT 300 pounds, slide at .60 cents over or under base wt.

Terms: Early morning gather, load on Buyer trucks, weighed on
certified truck scale. FOB. Brand Inspection and Health Papers
furnished by Seller.

Age & Source : Sterling Solutions

Delivery Date: JUNE 1, 2011 through JUNE 30, 2011

Deposit Due: No Deposit Due

LOT 503

150 Head – 300# Base



LOT 503

150 Head – 300# Base



LOT 503

150 Head – 300# Base



Lot 504

EAGLE

LIVESTOCK

EAGLE LIVESTOCK, INC.



13456 WALKER AVE

2X45

OVERLAND CATTLE CO



FEEDER CONTRACT: **504-A**

Owner's Name Eagle Livestock Date 5/26/11

Address 13456 S. Walker Avenue

Ontario, CA 91761 Tel (559) 582-0404

Location: 50 Miles East of Los Angeles, CA Fax (559) 589-1469

Commodity: 1 Load / 150 Holstein Steer Calves / Base weighed at 300 pounds,
slide at .60 cents over or under base weight.

Vaccination: Lepto 5, Bovi Shield 5

Implant: No

Feed: TMR Calf Ration

Price: \$ CWT 300 pounds, slide at .60 cents over or under base wt.

Terms: Early morning gather, load on Buyer trucks, weighed on
certified truck scale. FOB. Brand Inspection and Health Papers
furnished by Seller.

Age & Source : Tri Merit

Delivery Date: May 31, 2011 through June 3, 2011

Deposit Due: No Deposit Due

OVERLAND CATTLE CO



FEEDER CONTRACT: **504-B**

Owner's Name Eagle Livestock Date 5/26/11

Address 13456 S. Walker Avenue

Ontario, CA 91761 Tel (559) 582-0404

Location: 50 Miles East of Los Angeles, CA Fax (559) 589-1469

Commodity: 1 Load / 150 Holstein Steer Calves / Base weighed at 300 pounds,
slide at .60 cents over or under base weight.

Vaccination: Lepto 5, Bovi Shield 5

Implant: No

Feed: TMR Calf Ration

Price: \$ CWT 300 pounds, slide at .60 cents over or under base wt.

Terms: Early morning gather, load on Buyer trucks, weighed on
certified truck scale. FOB. Brand Inspection and Health Papers
furnished by Seller.

Age & Source : Tri Merit

Delivery Date: June 6 , 2011 through June 10, 2011

Deposit Due: No Deposit Due

OVERLAND CATTLE CO



10565 NINTH AVENUE
HANFORD, CA 93230
(559) 582-0404 fax (559) 582-6261

FEEDER CONTRACT: **504-C**

Owner's Name Eagle Livestock Date 5/26/11

Address 13456 S. Walker Avenue

Ontario, CA 91761 Tel (559) 582-0404

Location: 50 Miles East of Los Angeles, CA Fax (559) 589-1469

Commodity: 1 Load / 150 Holstein Steer Calves / Base weighed at 300 pounds,
slide at .60 cents over or under base weight.

Vaccination: Lepto 5, Bovi Shield 5

Implant: No

Feed: TMR Calf Ration

Price: \$ CWT 300 pounds, slide at .60 cents over or under base wt.

Terms: Early morning gather, load on Buyer trucks, weighed on
certified truck scale. FOB. Brand Inspection and Health Papers
furnished by Seller.

Age & Source : Tri Merit

Delivery Date: June 13, 2011 through June 17, 2011

Deposit Due: No Deposit Due

OVERLAND CATTLE CO



10565 NINTH AVENUE
HANFORD, CA 93230
(559) 582-0404 fax (559) 582-6261

FEEDER CONTRACT: **504-D**

Owner's Name Eagle Livestock Date 5/26/11

Address 13456 S. Walker Avenue

Ontario, CA 91761 Tel (559) 582-0404

Location: 50 Miles East of Los Angeles, CA Fax (559) 589-1469

Commodity: 1 Load / 150 Holstein Steer Calves / Base weighed at 300 pounds,
slide at .60 cents over or under base weight.

Vaccination: Lepto 5, Bovi Shield 5

Implant: No

Feed: TMR Calf Ration

Price: \$ CWT 300 pounds, slide at .60 cents over or under base wt.

Terms: Early morning gather, load on Buyer trucks, weighed on
certified truck scale. FOB. Brand Inspection and Health Papers
furnished by Seller.

Age & Source : Tri Merit

Delivery Date: June 20, 2011 through June 24, 2011

Deposit Due: No Deposit Due

LOT 504

150 Head - 300#



LOT 504

150 Head - 300#



Lot 505
ROBINSON
CALF
RANCH

LOT 505
150 HEAD – 300# Base Wt



OVERLAND CATTLE CO



FEEDER CONTRACT: **505-A**

Owner's Name Robinson Calf Ranch Date 5/26/11

Address 4725 Panama Lane

Bakersfield, CA 93312 Tel (559) 582-0404

Location: 50 Miles East of Los Angeles, CA Fax (559) 589-1469

Commodity: 1 Load / 150 Holstein Steer Calves / Base weighed at 300

pounds, slide at .60 cents over or under base weight.

Vaccination: Ino Vac, Pyriamid 4, Octy Guard, Bos-E

Implant: No

Feed: Calf Ration

Price: \$ CWT 300 pounds, slide at .60 cents over or under base wt.

Terms: Early morning gather, load on Buyer trucks, weighed on
certified truck scale. FOB. Brand Inspection and Health Papers
furnished by Seller.

Age & Source: Sterling Solutions

Delivery Date: June 10, 2011 through June 20, 2011

Deposit Due: No Deposit Due

OVERLAND CATTLE CO



FEEDER CONTRACT: **505-B**

Owner's Name Robinson Calf Ranch Date 5/26/11

Address 4725 Panama Lane

Bakersfield, CA 93312 Tel (559) 582-0404

Location: 50 Miles East of Los Angeles, CA Fax (559) 589-1469

Commodity: 1 Load / 150 Holstein Steer Calves / Base weighed at 300

pounds, slide at .60 cents over or under base weight.

Vaccination: Ino Vac, Pyriamid 4, Octy Guard, Bos-E

Implant: No

Feed: Calf Ration

Price: \$ CWT 300 pounds, slide at .60 cents over or under base wt.

Terms: Early morning gather, load on Buyer trucks, weighed on
certified truck scale. FOB. Brand Inspection and Health Papers
furnished by Seller.

Age & Source: Sterling Solutions

Delivery Date: June 10, 2011 through June 20, 2011

Deposit Due: No Deposit Due

OVERLAND CATTLE CO



FEEDER CONTRACT: **505-C**

Owner's Name Robinson Calf Ranch Date 5/26/11

Address 4725 Panama Lane

Bakersfield, CA 93312 Tel (559) 582-0404

Location: 50 Miles East of Los Angeles, CA Fax (559) 589-1469

Commodity: 1 Load / 150 Holstein Steer Calves / Base weighed at 300
pounds, slide at .60 cents over or under base weight.

Vaccination: Ino Vac, Pyriamid 4, Octy Guard, Bos-E

Implant: No

Feed: Calf Ration

Price: \$ CWT 300 pounds, slide at .60 cents over or under base wt.

Terms: Early morning gather, load on Buyer trucks, weighed on
certified truck scale. FOB. Brand Inspection and Health Papers
furnished by Seller.

Age & Source: Sterling Solutions

Delivery Date: June 10, 2011 through June 20, 2011

Deposit Due: No Deposit Due

OVERLAND CATTLE CO

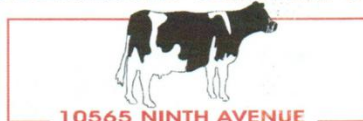

10565 NINTH AVENUE
HANFORD, CA 93230
(559) 582-0404 fax (559) 582-6261

FEEDER CONTRACT: **505-D**

Owner's Name Robinson Calf Ranch Date 5/26/11

Address 4725 Panama Lane

Bakersfield, CA 93312 Tel (559) 582-0404

Location: 50 Miles East of Los Angeles, CA Fax (559) 589-1469

Commodity: 1 Load / 150 Holstein Steer Calves / Base weighed at 300

pounds, slide at .60 cents over or under base weight.

Vaccination: Ino Vac, Pyriamid 4, Octy Guard, Bos-E

Implant: No

Feed: Calf Ration

Price: \$ CWT 300 pounds, slide at .60 cents over or under base wt.

Terms: Early morning gather, load on Buyer trucks, weighed on
certified truck scale. FOB. Brand Inspection and Health Papers
furnished by Seller.

Age & Source: Sterling Solutions

Delivery Date: June 10, 2011 through June 20, 2011

Deposit Due: No Deposit Due

OVERLAND CATTLE CO



FEEDER CONTRACT: **505-E**

Owner's Name Robinson Calf Ranch Date 5/26/11

Address 4725 Panama Lane

Bakersfield, CA 93312 Tel (559) 582-0404

Location: 50 Miles East of Los Angeles, CA Fax (559) 589-1469

Commodity: 1 Load / 150 Holstein Steer Calves / Base weighed at 300

pounds, slide at .60 cents over or under base weight.

Vaccination: Ino Vac, Pyriamid 4, Octy Guard, Bos-E

Implant: No

Feed: Calf Ration

Price: \$ CWT 300 pounds, slide at .60 cents over or under base wt.

Terms: Early morning gather, load on Buyer trucks, weighed on
certified truck scale. FOB. Brand Inspection and Health Papers
furnished by Seller.

Age & Source: Sterling Solutions

Delivery Date: June 10, 2011 through June 20, 2011

Deposit Due: No Deposit Due

OVERLAND CATTLE CO



FEEDER CONTRACT: 505-F

Owner's Name Robinson Calf Ranch **Date** 5/26/11

Address 4725 Panama Lane

Bakersfield, CA 93312 **Tel** (559) 582-0404

Location: 50 Miles East of Los Angeles, CA **Fax** (559) 589-1469

Commodity: 1 Load / 150 Holstein Steer Calves / Base weighed at 300
pounds, slide at .60 cents over or under base weight.

Vaccination: Ino Vac, Pyriamid 4, Octy Guard, Bos-E

Implant: No

Feed: Calf Ration

Price: \$ CWT 300 pounds, slide at .60 cents over or under base wt.

Terms: Early morning gather, load on Buyer trucks, weighed on
certified truck scale. FOB. Brand Inspection and Health Papers
furnished by Seller.

Age & Source: Sterling Solutions

Delivery Date: June 10, 2011 through June 20, 2011

Deposit Due: No Deposit Due

LOT 505

150 HEAD – 300# BASE



LOT 505

150 HEAD – 300# BASE



LOT 505

150 HEAD – 300# BASE



Lot 506

HEIN

HETTINGA

OVERLAND CATTLE CO



FEEDER CONTRACT: **506-A**

Owner's Name Hein Hettinga Date 5/26/11

Address 1861 N. Warren Road

San Jacinto, CA Tel (559) 582-0404

Location: 50 Miles SE of Los Angeles, CA Fax (559) 589-1469

Commodity: 1 Load / 150 Holstein Bull Calves / Base weighed at 300
pounds, slide at .60 cents over or under base weight.

Vaccination: TSV-2, Bovi Shield 5

Implant: No

Feed: 18% Protein Grower Ration

Price: \$ CWT 300 pounds, slide at .60 cents over or under base wt.

Terms: Early morning gather, load on Buyer trucks, weighed on
certified truck scale. FOB. Brand Inspection and Health Papers
furnished by Seller.

Age & Source : Tri Merit

Delivery Date: June 1, 2011 through June 30, 2011

Deposit Due: No Deposit Due

OVERLAND CATTLE CO



FEEDER CONTRACT: **506-B**

Owner's Name Hein Hettinga Date 5/26/11

Address 1861 N. Warren Road

San Jacinto, CA Tel (559) 582-0404

Location: 50 Miles SE of Los Angeles, CA Fax (559) 589-1469

Commodity: 1 Load / 150 Holstein Bull Calves / Base weighed at 300

pounds, slide at .60 cents over or under base weight.

Vaccination: TSV-2, Bovi Shield 5

Implant: No

Feed: 18% Protein Grower Ration

Price: \$ CWT 300 pounds, slide at .60 cents over or under base wt.

Terms: Early morning gather, load on Buyer trucks, weighed on
certified truck scale. FOB. Brand Inspection and Health Papers
furnished by Seller.

Age & Source : Tri Merit

Delivery Date: June 1, 2011 through June 30, 2011

Deposit Due: No Deposit Due

OVERLAND CATTLE CO



10565 NINTH AVENUE
HANFORD, CA 93230
(559) 582-0404 fax (559) 582-6261

FEEDER CONTRACT: **506-C**

Owner's Name Hein Hettinga Date 5/26/11

Address 1861 N. Warren Road

San Jacinto, CA Tel (559) 582-0404

Location: 50 Miles SE of Los Angeles, CA Fax (559) 589-1469

Commodity: 1 Load / 150 Holstein Bull Calves / Base weighed at 300

pounds, slide at .60 cents over or under base weight.

Vaccination: TSV-2, Bovi Shield 5

Implant: No

Feed: 18% Protein Grower Ration

Price: \$ CWT 300 pounds, slide at .60 cents over or under base wt.

Terms: Early morning gather, load on Buyer trucks, weighed on
certified truck scale. FOB. Brand Inspection and Health Papers
furnished by Seller.

Age & Source : Tri Merit

Delivery Date: June 1, 2011 through June 30, 2011

Deposit Due: No Deposit Due

OVERLAND CATTLE CO



10565 NINTH AVENUE
HANFORD, CA 93230
(559) 582-0404 fax (559) 582-6261

FEEDER CONTRACT: **506-D**

Owner's Name Hein Hettinga Date 5/26/11

Address 1861 N. Warren Road

San Jacinto, CA Tel (559) 582-0404

Location: 50 Miles SE of Los Angeles, CA Fax (559) 589-1469

Commodity: 1 Load / 150 Holstein Bull Calves / Base weighed at 300

pounds, slide at .60 cents over or under base weight.

Vaccination: TSV-2, Bovi Shield 5

Implant: No

Feed: 18% Protein Grower Ration

Price: \$ CWT 300 pounds, slide at .60 cents over or under base wt.

Terms: Early morning gather, load on Buyer trucks, weighed on
certified truck scale. FOB. Brand Inspection and Health Papers
furnished by Seller.

Age & Source : Tri Merit

Delivery Date: June 1, 2011 through June 30, 2011

Deposit Due: No Deposit Due

OVERLAND CATTLE CO

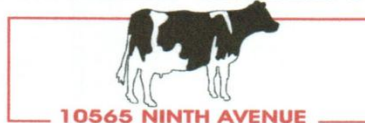

10565 NINTH AVENUE
HANFORD, CA 93230
(559) 582-0404 fax (559) 582-6261

FEEDER CONTRACT: **506-E**

Owner's Name Hein Hettinga Date 5/26/11

Address 1861 N. Warren Road

San Jacinto, CA Tel (559) 582-0404

Location: 50 Miles SE of Los Angeles, CA Fax (559) 589-1469

Commodity: 1 Load / 150 Holstein Bull Calves / Base weighed at 300

pounds, slide at .60 cents over or under base weight.

Vaccination: TSV-2, Bovi Shield 5

Implant: No

Feed: 18% Protein Grower Ration

Price: \$ CWT 300 pounds, slide at .60 cents over or under base wt.

Terms: Early morning gather, load on Buyer trucks, weighed on
certified truck scale. FOB. Brand Inspection and Health Papers
furnished by Seller.

Age & Source : Tri Merit

Delivery Date: June 1, 2011 through June 30, 2011

Deposit Due: No Deposit Due

OVERLAND CATTLE CO



10565 NINTH AVENUE
HANFORD, CA 93230
(559) 582-0404 fax (559) 582-6261

FEEDER CONTRACT: **506-F**

Owner's Name Hein Hettinga Date 5/26/11

Address 1861 N. Warren Road

San Jacinto, CA Tel (559) 582-0404

Location: 50 Miles SE of Los Angeles, CA Fax (559) 589-1469

Commodity: 1 Load / 150 Holstein Bull Calves / Base weighed at 300

pounds, slide at .60 cents over or under base weight.

Vaccination: TSV-2, Bovi Shield 5

Implant: No

Feed: 18% Protein Grower Ration

Price: \$ cwt 300 pounds, slide at .60 cents over or under base wt.

Terms: Early morning gather, load on Buyer trucks, weighed on
certified truck scale. FOB. Brand Inspection and Health Papers
furnished by Seller.

Age & Source : Tri Merit

Delivery Date: June 1, 2011 through June 30, 2011

Deposit Due: No Deposit Due

OVERLAND CATTLE CO

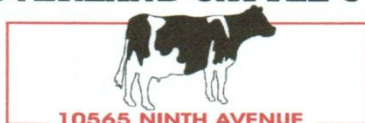

10565 NINTH AVENUE
HANFORD, CA 93230
(559) 582-0404 fax (559) 582-6261

FEEDER CONTRACT: **506-G**

Owner's Name Hein Hettinga Date 5/26/11

Address 1861 N. Warren Road

San Jacinto, CA Tel (559) 582-0404

Location: 50 Miles SE of Los Angeles, CA Fax (559) 589-1469

Commodity: 1 Load / 150 Holstein Bull Calves / Base weighed at 300

pounds, slide at .60 cents over or under base weight.

Vaccination: TSV-2, Bovi Shield 5

Implant: No

Feed: 18% Protein Grower Ration

Price: \$ CWT 300 pounds, slide at .60 cents over or under base wt.

Terms: Early morning gather, load on Buyer trucks, weighed on
certified truck scale. FOB. Brand Inspection and Health Papers
furnished by Seller.

Age & Source : Tri Merit

Delivery Date: June 1, 2011 through June 30, 2011

Deposit Due: No Deposit Due

OVERLAND CATTLE CO



FEEDER CONTRACT: **506-H**

Owner's Name Hein Hettinga Date 5/26/11

Address 1861 N. Warren Road

San Jacinto, CA Tel (559) 582-0404

Location: 50 Miles SE of Los Angeles, CA Fax (559) 589-1469

Commodity: 1 Load / 150 Holstein Bull Calves / Base weighed at 300
pounds, slide at .60 cents over or under base weight.

Vaccination: TSV-2, Bovi Shield 5

Implant: No

Feed: 18% Protein Grower Ration

Price: \$ CWT 300 pounds, slide at .60 cents over or under base wt.

Terms: Early morning gather, load on Buyer trucks, weighed on
certified truck scale. FOB. Brand Inspection and Health Papers
furnished by Seller.

Age & Source : Tri Merit

Delivery Date: June 1, 2011 through June 30, 2011

Deposit Due: No Deposit Due

OVERLAND CATTLE CO



10565 NINTH AVENUE
HANFORD, CA 93230
(559) 582-0404 fax (559) 582-6261

FEEDER CONTRACT: **506-I**

Owner's Name Hein Hettinga Date 5/26/11

Address 1861 N. Warren Road

San Jacinto, CA Tel (559) 582-0404

Location: 50 Miles SE of Los Angeles, CA Fax (559) 589-1469

Commodity: 1 Load / 150 Holstein Bull Calves / Base weighed at 300
pounds, slide at .60 cents over or under base weight.

Vaccination: TSV-2, Bovi Shield 5

Implant: No

Feed: 18% Protein Grower Ration

Price: \$ CWT 300 pounds, slide at .60 cents over or under base wt.

Terms: Early morning gather, load on Buyer trucks, weighed on
certified truck scale. FOB. Brand Inspection and Health Papers
furnished by Seller.

Age & Source : Tri Merit

Delivery Date: June 1, 2011 through June 30, 2011

Deposit Due: No Deposit Due

OVERLAND CATTLE CO



FEEDER CONTRACT: **506-J**

Owner's Name Hein Hettinga Date 5/26/11

Address 1861 N. Warren Road

San Jacinto, CA Tel (559) 582-0404

Location: 50 Miles SE of Los Angeles, CA Fax (559) 589-1469

Commodity: 1 Load / 150 Holstein Bull Calves / Base weighed at 300

pounds, slide at .60 cents over or under base weight.

Vaccination: TSV-2, Bovi Shield 5

Implant: No

Feed: 18% Protein Grower Ration

Price: \$ CWT 300 pounds, slide at .60 cents over or under base wt.

Terms: Early morning gather, load on Buyer trucks, weighed on
certified truck scale. FOB. Brand Inspection and Health Papers
furnished by Seller.

Age & Source : Tri Merit

Delivery Date: June 1, 2011 through June 30, 2011

Deposit Due: No Deposit Due

OVERLAND CATTLE CO



FEEDER CONTRACT: **506-K**

Owner's Name Hein Hettinga Date 5/26/11

Address 1861 N. Warren Road

San Jacinto, CA Tel (559) 582-0404

Location: 50 Miles SE of Los Angeles, CA Fax (559) 589-1469

Commodity: 1 Load / 150 Holstein Bull Calves / Base weighed at 300
pounds, slide at .60 cents over or under base weight.

Vaccination: TSV-2, Bovi Shield 5

Implant: No

Feed: 18% Protein Grower Ration

Price: \$ CWT 300 pounds, slide at .60 cents over or under base wt.

Terms: Early morning gather, load on Buyer trucks, weighed on
certified truck scale. FOB. Brand Inspection and Health Papers
furnished by Seller.

Age & Source : Tri Merit

Delivery Date: June 1, 2011 through June 30, 2011

Deposit Due: No Deposit Due

OVERLAND CATTLE CO



FEEDER CONTRACT: **506-L**

Owner's Name Hein Hettinga Date 5/26/11

Address 1861 N. Warren Road

San Jacinto, CA Tel (559) 582-0404

Location: 50 Miles SE of Los Angeles, CA Fax (559) 589-1469

Commodity: 1 Load / 150 Holstein Bull Calves / Base weighed at 300

pounds, slide at .60 cents over or under base weight.

Vaccination: TSV-2, Bovi Shield 5

Implant: No

Feed: 18% Protein Grower Ration

Price: \$ cwt 300 pounds, slide at .60 cents over or under base wt.

Terms: Early morning gather, load on Buyer trucks, weighed on
certified truck scale. FOB. Brand Inspection and Health Papers
furnished by Seller.

Age & Source : Tri Merit

Delivery Date: June 1, 2011 through June 30, 2011

Deposit Due: No Deposit Due

OVERLAND CATTLE CO

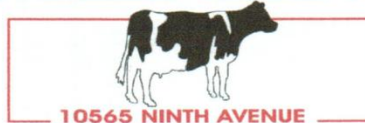

10565 NINTH AVENUE
HANFORD, CA 93230
(559) 582-0404 fax (559) 582-6261

FEEDER CONTRACT: **506-M**

Owner's Name Hein Hettinga Date 5/26/11

Address 1861 N. Warren Road

San Jacinto, CA Tel (559) 582-0404

Location: 50 Miles SE of Los Angeles, CA Fax (559) 589-1469

Commodity: 1 Load / 150 Holstein Bull Calves / Base weighed at 300
pounds, slide at .60 cents over or under base weight.

Vaccination: TSV-2, Bovi Shield 5

Implant: No

Feed: 18% Protein Grower Ration

Price: \$ CWT 300 pounds, slide at .60 cents over or under base wt.

Terms: Early morning gather, load on Buyer trucks, weighed on
certified truck scale. FOB. Brand Inspection and Health Papers
furnished by Seller.

Age & Source : Tri Merit

Delivery Date: July 1, 2011 through July 30, 2011

Deposit Due: \$25.00 Per Head Deposit Due (\$3,750.00)

OVERLAND CATTLE CO



FEEDER CONTRACT: **506-N**

Owner's Name Hein Hettinga Date 5/26/11

Address 1861 N. Warren Road

San Jacinto, CA Tel (559) 582-0404

Location: 50 Miles SE of Los Angeles, CA Fax (559) 589-1469

Commodity: 1 Load / 150 Holstein Bull Calves / Base weighed at 300
pounds, slide at .60 cents over or under base weight.

Vaccination: TSV-2, Bovi Shield 5

Implant: No

Feed: 18% Protein Grower Ration

Price: \$ CWT 300 pounds, slide at .60 cents over or under base wt.

Terms: Early morning gather, load on Buyer trucks, weighed on
certified truck scale. FOB. Brand Inspection and Health Papers
furnished by Seller.

Age & Source : Tri Merit

Delivery Date: July 1, 2011 through July 30, 2011

Deposit Due: \$25.00 Per Head Deposit Due (\$3,750.00)

OVERLAND CATTLE CO



FEEDER CONTRACT: **506-O**

Owner's Name Hein Hettinga Date 5/26/11

Address 1861 N. Warren Road

San Jacinto, CA Tel (559) 582-0404

Location: 50 Miles SE of Los Angeles, CA Fax (559) 589-1469

Commodity: 1 Load / 150 Holstein Bull Calves / Base weighed at 300
pounds, slide at .60 cents over or under base weight.

Vaccination: TSV-2, Bovi Shield 5

Implant: No

Feed: 18% Protein Grower Ration

Price: \$ CWT 300 pounds, slide at .60 cents over or under base wt.

Terms: Early morning gather, load on Buyer trucks, weighed on
certified truck scale. FOB. Brand Inspection and Health Papers
furnished by Seller.

Age & Source : Tri Merit

Delivery Date: July 1, 2011 through July 30, 2011

Deposit Due: \$25.00 Per Head Deposit Due (\$3,750.00)

OVERLAND CATTLE CO

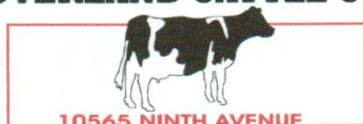

10565 NINTH AVENUE
HANFORD, CA 93230
(559) 582-0404 fax (559) 582-6261

FEEDER CONTRACT: **506-P**

Owner's Name Hein Hettinga Date 5/26/11

Address 1861 N. Warren Road

San Jacinto, CA Tel (559) 582-0404

Location: 50 Miles SE of Los Angeles, CA Fax (559) 589-1469

Commodity: 1 Load / 150 Holstein Bull Calves / Base weighed at 300

pounds, slide at .60 cents over or under base weight.

Vaccination: TSV-2, Bovi Shield 5

Implant: No

Feed: 18% Protein Grower Ration

Price: \$ CWT 300 pounds, slide at .60 cents over or under base wt.

Terms: Early morning gather, load on Buyer trucks, weighed on
certified truck scale. FOB. Brand Inspection and Health Papers
furnished by Seller.

Age & Source : Tri Merit

Delivery Date: July 1, 2011 through July 30, 2011

Deposit Due: \$25.00 Per Head Deposit Due (\$3,750.00)

OVERLAND CATTLE CO

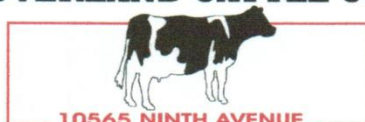

10565 NINTH AVENUE
HANFORD, CA 93230
(559) 582-0404 fax (559) 582-6261

FEEDER CONTRACT: **506-Q**

Owner's Name Hein Hettinga Date 5/26/11

Address 1861 N. Warren Road

San Jacinto, CA Tel (559) 582-0404

Location: 50 Miles SE of Los Angeles, CA Fax (559) 589-1469

Commodity: 1 Load / 150 Holstein Bull Calves / Base weighed at 300

pounds, slide at .60 cents over or under base weight.

Vaccination: TSV-2, Bovi Shield 5

Implant: No

Feed: 18% Protein Grower Ration

Price: \$ CWT 300 pounds, slide at .60 cents over or under base wt.

Terms: Early morning gather, load on Buyer trucks, weighed on
certified truck scale. FOB. Brand Inspection and Health Papers
furnished by Seller.

Age & Source : Tri Merit

Delivery Date: July 1, 2011 through July 30, 2011

Deposit Due: \$25.00 Per Head Deposit Due (\$3,750.00)

OVERLAND CATTLE CO

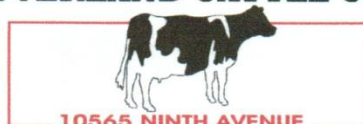

10565 NINTH AVENUE
HANFORD, CA 93230
(559) 582-0404 fax (559) 582-6261

FEEDER CONTRACT: **506-R**

Owner's Name Hein Hettinga Date 5/26/11

Address 1861 N. Warren Road

San Jacinto, CA Tel (559) 582-0404

Location: 50 Miles SE of Los Angeles, CA Fax (559) 589-1469

Commodity: 1 Load / 150 Holstein Bull Calves / Base weighed at 300
pounds, slide at .60 cents over or under base weight.

Vaccination: TSV-2, Bovi Shield 5

Implant: No

Feed: 18% Protein Grower Ration

Price: \$ CWT 300 pounds, slide at .60 cents over or under base wt.

Terms: Early morning gather, load on Buyer trucks, weighed on
certified truck scale. FOB. Brand Inspection and Health Papers
furnished by Seller.

Age & Source : Tri Merit

Delivery Date: July 1, 2011 through July 30, 2011

Deposit Due: \$25.00 Per Head Deposit Due (\$3,750.00)

OVERLAND CATTLE CO

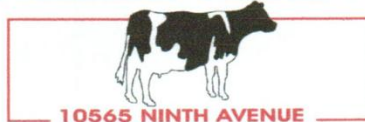

10565 NINTH AVENUE
HANFORD, CA 93230
(559) 582-0404 fax (559) 582-6261

FEEDER CONTRACT: **506-S**

Owner's Name Hein Hettinga Date 5/26/11

Address 1861 N. Warren Road

San Jacinto, CA Tel (559) 582-0404

Location: 50 Miles SE of Los Angeles, CA Fax (559) 589-1469

Commodity: 1 Load / 150 Holstein Bull Calves / Base weighed at 300

pounds, slide at .60 cents over or under base weight.

Vaccination: TSV-2, Bovi Shield 5

Implant: No

Feed: 18% Protein Grower Ration

Price: \$ CWT 300 pounds, slide at .60 cents over or under base wt.

Terms: Early morning gather, load on Buyer trucks, weighed on
certified truck scale. FOB. Brand Inspection and Health Papers
furnished by Seller.

Age & Source : Tri Merit

Delivery Date: July 1, 2011 through July 30, 2011

Deposit Due: \$25.00 Per Head Deposit Due (\$3,750.00)

OVERLAND CATTLE CO



FEEDER CONTRACT: **506-T**

Owner's Name Hein Hettinga Date 5/26/11

Address 1861 N. Warren Road

San Jacinto, CA Tel (559) 582-0404

Location: 50 Miles SE of Los Angeles, CA Fax (559) 589-1469

Commodity: 1 Load / 150 Holstein Bull Calves / Base weighed at 300

pounds, slide at .60 cents over or under base weight.

Vaccination: TSV-2, Bovi Shield 5

Implant: No

Feed: 18% Protein Grower Ration

Price: \$ CWT 300 pounds, slide at .60 cents over or under base wt.

Terms: Early morning gather, load on Buyer trucks, weighed on
certified truck scale. FOB. Brand Inspection and Health Papers
furnished by Seller.

Age & Source : Tri Merit

Delivery Date: July 1, 2011 through July 30, 2011

Deposit Due: \$25.00 Per Head Deposit Due (\$3,750.00)

OVERLAND CATTLE CO



10565 NINTH AVENUE
HANFORD, CA 93230
(559) 582-0404 fax (559) 582-6261

FEEDER CONTRACT: **506-U**

Owner's Name Hein Hettinga Date 5/26/11

Address 1861 N. Warren Road

San Jacinto, CA Tel (559) 582-0404

Location: 50 Miles SE of Los Angeles, CA Fax (559) 589-1469

Commodity: 1 Load / 150 Holstein Bull Calves / Base weighed at 300

pounds, slide at .60 cents over or under base weight.

Vaccination: TSV-2, Bovi Shield 5

Implant: No

Feed: 18% Protein Grower Ration

Price: \$ cwt 300 pounds, slide at .60 cents over or under base wt.

Terms: Early morning gather, load on Buyer trucks, weighed on
certified truck scale. FOB. Brand Inspection and Health Papers
furnished by Seller.

Age & Source : Tri Merit

Delivery Date: July 1, 2011 through July 30, 2011

Deposit Due: \$25.00 Per Head Deposit Due (\$3,750.00)

OVERLAND CATTLE CO

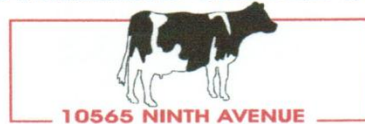

10565 NINTH AVENUE
HANFORD, CA 93230
(559) 582-0404 fax (559) 582-6261

FEEDER CONTRACT: **506-V**

Owner's Name Hein Hettinga Date 5/26/11

Address 1861 N. Warren Road

San Jacinto, CA Tel (559) 582-0404

Location: 50 Miles SE of Los Angeles, CA Fax (559) 589-1469

Commodity: 1 Load / 150 Holstein Bull Calves / Base weighed at 300
pounds, slide at .60 cents over or under base weight.

Vaccination: TSV-2, Bovi Shield 5

Implant: No

Feed: 18% Protein Grower Ration

Price: \$ CWT 300 pounds, slide at .60 cents over or under base wt.

Terms: Early morning gather, load on Buyer trucks, weighed on
certified truck scale. FOB. Brand Inspection and Health Papers
furnished by Seller.

Age & Source : Tri Merit

Delivery Date: July 1, 2011 through July 30, 2011

Deposit Due: \$25.00 Per Head Deposit Due (\$3,750.00)

OVERLAND CATTLE CO



10565 NINTH AVENUE
HANFORD, CA 93230
(559) 582-0404 fax (559) 582-6261

FEEDER CONTRACT: **506-W**

Owner's Name Hein Hettinga Date 5/26/11

Address 1861 N. Warren Road

San Jacinto, CA Tel (559) 582-0404

Location: 50 Miles SE of Los Angeles, CA Fax (559) 589-1469

Commodity: 1 Load / 150 Holstein Bull Calves / Base weighed at 300

pounds, slide at .60 cents over or under base weight.

Vaccination: TSV-2, Bovi Shield 5

Implant: No

Feed: 18% Protein Grower Ration

Price: \$ CWT 300 pounds, slide at .60 cents over or under base wt.

Terms: Early morning gather, load on Buyer trucks, weighed on
certified truck scale. FOB. Brand Inspection and Health Papers
furnished by Seller.

Age & Source : Tri Merit

Delivery Date: July 1, 2011 through July 30, 2011

Deposit Due: \$25.00 Per Head Deposit Due (\$3,750.00)

OVERLAND CATTLE CO



FEEDER CONTRACT: **506-X**

Owner's Name Hein Hettinga Date 5/26/11

Address 1861 N. Warren Road

San Jacinto, CA Tel (559) 582-0404

Location: 50 Miles SE of Los Angeles, CA Fax (559) 589-1469

Commodity: 1 Load / 150 Holstein Bull Calves / Base weighed at 300
pounds, slide at .60 cents over or under base weight.

Vaccination: TSV-2, Bovi Shield 5

Implant: No

Feed: 18% Protein Grower Ration

Price: \$ CWT 300 pounds, slide at .60 cents over or under base wt.

Terms: Early morning gather, load on Buyer trucks, weighed on
certified truck scale. FOB. Brand Inspection and Health Papers
furnished by Seller.

Age & Source : Tri Merit

Delivery Date: July 1, 2011 through July 30, 2011

Deposit Due: \$25.00 Per Head Deposit Due (\$3,750.00)

OVERLAND CATTLE CO



FEEDER CONTRACT: **506-Y**

Owner's Name Hein Hettinga Date 5/26/11

Address 1861 N. Warren Road

San Jacinto, CA Tel (559) 582-0404

Location: 50 Miles SE of Los Angeles, CA Fax (559) 589-1469

Commodity: 1 Load / 150 Holstein Bull Calves / Base weighed at 300
pounds, slide at .60 cents over or under base weight.

Vaccination: TSV-2, Bovi Shield 5

Implant: No

Feed: 18% Protein Grower Ration

Price: \$ CWT 300 pounds, slide at .60 cents over or under base wt.

Terms: Early morning gather, load on Buyer trucks, weighed on
certified truck scale. FOB. Brand Inspection and Health Papers
furnished by Seller.

Age & Source : Tri Merit

Delivery Date: July 1, 2011 through July 30, 2011

Deposit Due: \$25.00 Per Head Deposit Due (\$3,750.00)

OVERLAND CATTLE CO

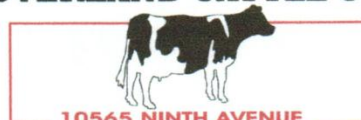

10565 NINTH AVENUE
HANFORD, CA 93230
(559) 582-0404 fax (559) 582-6261

FEEDER CONTRACT: **506-Z**

Owner's Name Hein Hettinga Date 5/26/11

Address 1861 N. Warren Road

San Jacinto, CA Tel (559) 582-0404

Location: 50 Miles SE of Los Angeles, CA Fax (559) 589-1469

Commodity: 1 Load / 150 Holstein Bull Calves / Base weighed at 300
pounds, slide at .60 cents over or under base weight.

Vaccination: TSV-2, Bovi Shield 5

Implant: No

Feed: 18% Protein Grower Ration

Price: \$ CWT 300 pounds, slide at .60 cents over or under base wt.

Terms: Early morning gather, load on Buyer trucks, weighed on
certified truck scale. FOB. Brand Inspection and Health Papers
furnished by Seller.

Age & Source : Tri Merit

Delivery Date: July 1, 2011 through July 30, 2011

Deposit Due: \$25.00 Per Head Deposit Due (\$3,750.00)

OVERLAND CATTLE CO



10565 NINTH AVENUE
HANFORD, CA 93230
(559) 582-0404 fax (559) 582-6261

FEEDER CONTRACT: **506-ZZ**

Owner's Name Hein Hettinga Date 5/26/11

Address 1861 N. Warren Road

San Jacinto, CA Tel (559) 582-0404

Location: 50 Miles SE of Los Angeles, CA Fax (559) 589-1469

Commodity: 1 Load / 150 Holstein Bull Calves / Base weighed at 300
pounds, slide at .60 cents over or under base weight.

Vaccination: TSV-2, Bovi Shield 5

Implant: No

Feed: 18% Protein Grower Ration

Price: \$ CWT 300 pounds, slide at .60 cents over or under base wt.

Terms: Early morning gather, load on Buyer trucks, weighed on
certified truck scale. FOB. Brand Inspection and Health Papers
furnished by Seller.

Age & Source : Tri Merit

Delivery Date: July 1, 2011 through July 30, 2011

Deposit Due: \$25.00 Per Head Deposit Due (\$3,750.00)

LOT 506

150 Head - 300#



LOT 506

150 Head - 300#



Lot 507

JD MELLO

DAIRY

J.D. Mello DAIRY

-JASON-JOE-JOHN-

J.D. MELLO
DAIRY

• JOE • JOHN • JASON •

A QUALITY PRODUCER FOR



LEMOORE, CA



Leprino Foods

OVERLAND CATTLE CO



FEEDER CONTRACT: **507-A**

Owner's Name JD Mello Dairy Date 5/26/11

Address 15609 Grangeville Blvd
Hanford, CA 93230 Tel (559) 582-0404

Location: 5 Mi West of Hanford, CA / 40 Mi South of Fresno, CA Fax (559) 589-1469

Commodity: 1 Load / 150 Holstein Steer Calves / Base weighed at 300
pounds, slide at .60 cents over or under base weight.

Vaccination: Naselgen, Salmonella, Respiratory, Pyramid 5, Pink eye

Implant: No

Feed: TMR Calf Grower Ration

Price: \$ cwt 300 pounds, slide at .60 cents over or under base wt.

Terms: Early morning gather, load on Buyer trucks, weighed on
certified truck scale. FOB. Brand Inspection and Health Papers
furnished by Seller.

Age & Source: Tri Merit

Delivery Date: Sept 1, 2011 through Sept 30, 2011

Deposit Due: \$25.00 Per Head Deposit Due (\$3,750.00)

OVERLAND CATTLE CO



10565 NINTH AVENUE
HANFORD, CA 93230
(559) 582-0404 fax (559) 582-6261

FEEDER CONTRACT: **507-B**

Owner's Name JD Mello Dairy Date 5/26/11

Address 15609 Grangeville Blvd

Hanford, CA 93230 Tel (559) 582-0404

Location: 5 Mi West of Hanford, CA / 40 Mi South of Fresno, CA Fax (559) 589-1469

Commodity: 1 Load / 150 Holstein Steer Calves / Base weighed at 300

pounds, slide at .60 cents over or under base weight.

Vaccination: Naselgen, Salmonella, Respiratory, Pyramid 5, Pink eye

Implant: No

Feed: TMR Calf Grower Ration

Price: \$ cwt 300 pounds, slide at .60 cents over or under base wt.

Terms: Early morning gather, load on Buyer trucks, weighed on
certified truck scale. FOB. Brand Inspection and Health Papers
furnished by Seller.

Age & Source: Tri Merit

Delivery Date: Sept 1, 2011 through Sept 30, 2011

Deposit Due: \$25.00 Per Head Deposit Due (\$3,750.00)

OVERLAND CATTLE CO



10565 NINTH AVENUE
HANFORD, CA 93230
(559) 582-0404 fax (559) 582-6261

FEEDER CONTRACT: **507-C**

Owner's Name JD Mello Dairy Date 5/26/11

Address 15609 Grangeville Blvd

Hanford, CA 93230 Tel (559) 582-0404

Location: 5 Mi West of Hanford, CA / 40 Mi South of Fresno, CA Fax (559) 589-1469

Commodity: 1 Load / 150 Holstein Steer Calves / Base weighed at 300

pounds, slide at .60 cents over or under base weight.

Vaccination: Naselgen, Salmonella, Respiratory, Pyramid 5, Pink eye

Implant: No

Feed: TMR Calf Grower Ration

Price: \$ cwt 300 pounds, slide at .60 cents over or under base wt.

Terms: Early morning gather, load on Buyer trucks, weighed on
certified truck scale. FOB. Brand Inspection and Health Papers
furnished by Seller.

Age & Source: Tri Merit

Delivery Date: Sept 1, 2011 through Sept 30, 2011

Deposit Due: \$25.00 Per Head Deposit Due (\$3,750.00)

LOT 507

150 Head - 300#



LOT 507

150 Head - 300#



Lot 508

**Tule River
Calf Ranch**

LOT 508
150 HEAD – 300# BASE



OVERLAND CATTLE CO



FEEDER CONTRACT: **508-A**

Owner's Name Tule River Calf Ranch Date 5/26/11

Address 23501 Fresno-Coalinga Hwy
Five Points, CA 93624 Tel (559) 582-0404

Location: 45 Miles South West of Fresno, CA Fax (559) 589-1469

Commodity: 1 Load / 150 Holstein Steer Calves / Base weighed at 300
pounds, slide at .60 cents over or under base weight.

Vaccination: Titanium 5, TSV2

Implant: No

Feed: Corn, Soy meal, DDG, Mineral, Alfalfa

Price: \$ CWT 300 pounds, slide at .60 cents over or under base wt.

Terms: Early morning gather, load on Buyer trucks, weighed on
certified truck scale. FOB. Brand Inspection and Health Papers
furnished by Seller.

Age & Source: Global Animal Management

Delivery Date: Sept 5, 2011 through Sept 9, 2011

Deposit Due: \$25.00 Per Head Deposit Due (\$3,750.00)

OVERLAND CATTLE CO



FEEDER CONTRACT: **508-B**

Owner's Name Tule River Calf Ranch Date 5/26/11

Address 23501 Fresno-Coalinga Hwy
Five Points, CA 93624 Tel (559) 582-0404

Location: 45 Miles South West of Fresno, CA Fax (559) 589-1469

Commodity: 1 Load / 150 Holstein Steer Calves / Base weighed at 300
pounds, slide at .60 cents over or under base weight.

Vaccination: Titanium 5, TSV2

Implant: No

Feed: Corn, Soy meal, DDG, Mineral, Alfalfa

Price: \$ CWT 300 pounds, slide at .60 cents over or under base wt.

Terms: Early morning gather, load on Buyer trucks, weighed on
certified truck scale. FOB. Brand Inspection and Health Papers
furnished by Seller.

Age & Source: Global Animal Management

Delivery Date: Sept 5, 2011 through Sept 9, 2011

Deposit Due: \$25.00 Per Head Deposit Due (\$3,750.00)

OVERLAND CATTLE CO



FEEDER CONTRACT: **508-C**

Owner's Name Tule River Calf Ranch Date 5/26/11

Address 23501 Fresno-Coalinga Hwy

Five Points, CA 93624 Tel (559) 582-0404

Location: 45 Miles South West of Fresno, CA Fax (559) 589-1469

Commodity: 1 Load / 150 Holstein Steer Calves / Base weighed at 300
pounds, slide at .60 cents over or under base weight.

Vaccination: Titanium 5, TSV2

Implant: No

Feed: Corn, Soy meal, DDG, Mineral, Alfalfa

Price: \$ CWT 300 pounds, slide at .60 cents over or under base wt.

Terms: Early morning gather, load on Buyer trucks, weighed on
certified truck scale. FOB. Brand Inspection and Health Papers
furnished by Seller.

Age & Source: Global Animal Management

Delivery Date: Sept 12, 2011 through Sept 16, 2011

Deposit Due: \$25.00 Per Head Deposit Due (\$3,750.00)

OVERLAND CATTLE CO



FEEDER CONTRACT: **508-D**

Owner's Name Tule River Calf Ranch Date 5/26/11

Address 23501 Fresno-Coalinga Hwy

Five Points, CA 93624 Tel (559) 582-0404

Location: 45 Miles South West of Fresno, CA Fax (559) 589-1469

Commodity: 1 Load / 150 Holstein Steer Calves / Base weighed at 300
pounds, slide at .60 cents over or under base weight.

Vaccination: Titanium 5, TSV2

Implant: No

Feed: Corn, Soy meal, DDG, Mineral, Alfalfa

Price: \$ CWT 300 pounds, slide at .60 cents over or under base wt.

Terms: Early morning gather, load on Buyer trucks, weighed on
certified truck scale. FOB. Brand Inspection and Health Papers
furnished by Seller.

Age & Source: Global Animal Management

Delivery Date: Sept 12, 2011 through Sept 16, 2011

Deposit Due: \$25.00 Per Head Deposit Due (\$3,750.00)

OVERLAND CATTLE CO



10565 NINTH AVENUE
HANFORD, CA 93230
(559) 582-0404 fax (559) 582-6261

FEEDER CONTRACT: **508-E**

Owner's Name Tule River Calf Ranch Date 5/26/11

Address 23501 Fresno-Coalinga Hwy

Five Points, CA 93624 Tel (559) 582-0404

Location: 45 Miles South West of Fresno, CA Fax (559) 589-1469

Commodity: 1 Load / 150 Holstein Steer Calves / Base weighed at 300
pounds, slide at .60 cents over or under base weight.

Vaccination: Titanium 5, TSV2

Implant: No

Feed: Corn, Soy meal, DDG, Mineral, Alfalfa

Price: \$ CWT 300 pounds, slide at .60 cents over or under base wt.

Terms: Early morning gather, load on Buyer trucks, weighed on
certified truck scale. FOB. Brand Inspection and Health Papers
furnished by Seller.

Age & Source: Global Animal Management

Delivery Date: Sept 12, 2011 through Sept 16, 2011

Deposit Due: \$25.00 Per Head Deposit Due (\$3,750.00)

OVERLAND CATTLE CO

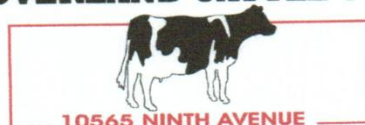

10565 NINTH AVENUE
HANFORD, CA 93230
(559) 582-0404 fax (559) 582-6261

FEEDER CONTRACT: **508-F**

Owner's Name Tule River Calf Ranch Date 5/26/11

Address 23501 Fresno-Coalinga Hwy

Five Points, CA 93624 Tel (559) 582-0404

Location: 45 Miles South West of Fresno, CA Fax (559) 589-1469

Commodity: 1 Load / 150 Holstein Steer Calves / Base weighed at 300
pounds, slide at .60 cents over or under base weight.

Vaccination: Titanium 5, TSV2

Implant: No

Feed: Corn, Soy meal, DDG, Mineral, Alfalfa

Price: \$ CWT 300 pounds, slide at .60 cents over or under base wt.

Terms: Early morning gather, load on Buyer trucks, weighed on
certified truck scale. FOB. Brand Inspection and Health Papers
furnished by Seller.

Age & Source: Global Animal Management

Delivery Date: Sept 19, 2011 through Sept 23, 2011

Deposit Due: \$25.00 Per Head Deposit Due (\$3,750.00)

OVERLAND CATTLE CO



10565 NINTH AVENUE
HANFORD, CA 93230
(559) 582-0404 fax (559) 582-6261

FEEDER CONTRACT: **508-G**

Owner's Name Tule River Calf Ranch Date 5/26/11

Address 23501 Fresno-Coalinga Hwy

Five Points, CA 93624 Tel (559) 582-0404

Location: 45 Miles South West of Fresno, CA Fax (559) 589-1469

Commodity: 1 Load / 150 Holstein Steer Calves / Base weighed at 300
pounds, slide at .60 cents over or under base weight.

Vaccination: Titanium 5, TSV2

Implant: No

Feed: Corn, Soy meal, DDG, Mineral, Alfalfa

Price: \$ CWT 300 pounds, slide at .60 cents over or under base wt.

Terms: Early morning gather, load on Buyer trucks, weighed on
certified truck scale. FOB. Brand Inspection and Health Papers
furnished by Seller.

Age & Source: Global Animal Management

Delivery Date: Sept 19, 2011 through Sept 23, 2011

Deposit Due: \$25.00 Per Head Deposit Due (\$3,750.00)

OVERLAND CATTLE CO



FEEDER CONTRACT: **508-H**

Owner's Name Tule River Calf Ranch Date 5/26/11

Address 23501 Fresno-Coalinga Hwy
Five Points, CA 93624 Tel (559) 582-0404

Location: 45 Miles South West of Fresno, CA Fax (559) 589-1469

Commodity: 1 Load / 150 Holstein Steer Calves / Base weighed at 300
pounds, slide at .60 cents over or under base weight.

Vaccination: Titanium 5, TSV2

Implant: No

Feed: Corn, Soy meal, DDG, Mineral, Alfalfa

Price: \$ CWT 300 pounds, slide at .60 cents over or under base wt.

Terms: Early morning gather, load on Buyer trucks, weighed on
certified truck scale. FOB. Brand Inspection and Health Papers
furnished by Seller.

Age & Source: Global Animal Management

Delivery Date: Sept 19, 2011 through Sept 23, 2011

Deposit Due: \$25.00 Per Head Deposit Due (\$3,750.00)

OVERLAND CATTLE CO



FEEDER CONTRACT: **508-I**

Owner's Name Tule River Calf Ranch Date 5/26/11

Address 23501 Fresno-Coalinga Hwy

Five Points, CA 93624 Tel (559) 582-0404

Location: 45 Miles South West of Fresno, CA Fax (559) 589-1469

Commodity: 1 Load / 150 Holstein Steer Calves / Base weighed at 300
pounds, slide at .60 cents over or under base weight.

Vaccination: Titanium 5, TSV2

Implant: No

Feed: Corn, Soy meal, DDG, Mineral, Alfalfa

Price: \$ CWT 300 pounds, slide at .60 cents over or under base wt.

Terms: Early morning gather, load on Buyer trucks, weighed on
certified truck scale. FOB. Brand Inspection and Health Papers
furnished by Seller.

Age & Source: Global Animal Management

Delivery Date: Sept 26, 2011 through Sept 30, 2011

Deposit Due: \$25.00 Per Head Deposit Due (\$3,750.00)

OVERLAND CATTLE CO

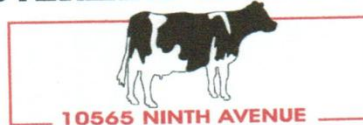

10565 NINTH AVENUE
HANFORD, CA 93230
(559) 582-0404 fax (559) 582-6261

FEEDER CONTRACT: **508-J**

Owner's Name Tule River Calf Ranch Date 5/26/11

Address 23501 Fresno-Coalinga Hwy
Five Points, CA 93624 Tel (559) 582-0404

Location: 45 Miles South West of Fresno, CA Fax (559) 589-1469

Commodity: 1 Load / 150 Holstein Steer Calves / Base weighed at 300
pounds, slide at .60 cents over or under base weight.

Vaccination: Titanium 5, TSV2

Implant: No

Feed: Corn, Soy meal, DDG, Mineral, Alfalfa

Price: \$ CWT 300 pounds, slide at .60 cents over or under base wt.

Terms: Early morning gather, load on Buyer trucks, weighed on
certified truck scale. FOB. Brand Inspection and Health Papers
furnished by Seller.

Age & Source: Global Animal Management

Delivery Date: Sept 26, 2011 through Sept 30, 2011

Deposit Due: \$25.00 Per Head Deposit Due (\$3,750.00)

OVERLAND CATTLE CO



FEEDER CONTRACT: **508-K**

Owner's Name Tule River Calf Ranch Date 5/26/11

Address 23501 Fresno-Coalinga Hwy
Five Points, CA 93624 Tel (559) 582-0404

Location: 45 Miles South West of Fresno, CA Fax (559) 589-1469

Commodity: 1 Load / 150 Holstein Steer Calves / Base weighed at 300
pounds, slide at .60 cents over or under base weight.

Vaccination: Titanium 5, TSV2

Implant: No

Feed: Corn, Soy meal, DDG, Mineral, Alfalfa

Price: \$ CWT 300 pounds, slide at .60 cents over or under base wt.

Terms: Early morning gather, load on Buyer trucks, weighed on
certified truck scale. FOB. Brand Inspection and Health Papers
furnished by Seller.

Age & Source: Global Animal Management

Delivery Date: Sept 26, 2011 through Sept 30, 2011

Deposit Due: \$25.00 Per Head Deposit Due (\$3,750.00)

LOT 508

150 HEAD – 300# BASE



LOT 508

150 HEAD – 300# BASE



Lot 509
Duckworth
Dairy

OVERLAND CATTLE CO



FEEDER CONTRACT: **509-A**

Owner's Name Duckworth Dairy Date 5/26/11

Address 4690 East 3000 South
Delta, Utah 82648 Tel (559) 582-0404

Location: Approx. 300 Mi North of Las Vegas, NV Fax (559) 589-1469

Commodity: 1 Load / 115 Holstein Steer Calves / Base weighed at 415
pounds, slide at .60 cents over or under base weight.

Vaccination: TSV-2, Ultra 8, Bovi Shield Gold 5, Aplh 7, MB1.

Implant: No

Feed: 30% Alfalfa Hay, 26% Corn, 11% Protein Mineral Pellet, 34% Water

Price: \$ CWT 415 pounds, slide at .60 cents over or under base wt.

Terms: Early morning gather, load on Buyer trucks, weighed on
certified truck scale. FOB. Brand Inspection and Health Papers
furnished by Seller.

Age & Source : Tri Merit

Delivery Date: June 1, 2011 through June 15, 2011

Deposit Due: No Deposit Due

LOT 509

130 Head – 375# Base



LOT 509

130 Head – 375# Base



LOT 509

130 Head – 375# Base



LOT 509

130 Head – 375# Base



Lot 510

T & J Dairy

OVERLAND CATTLE CO



10565 NINTH AVENUE
HANFORD, CA 93230
(559) 582-0404 fax (559) 582-6261

FEEDER CONTRACT: **510-A**

Owner's Name T & J Dairy Date 5/26/11

Address 8300 Pine Avenue
Chino, CA 91708 Tel (559) 582-0404

Location: 50 Miles East of Los Angeles, CA Fax (559) 589-1469

Commodity: 1 Load / 130 Holstein Bulls Calves / Base weighed at 375
pounds, slide at .60 cents over or under base weight.

Vaccination: TSV-2, Bovi Shield 5

Implant: No

Feed: 17% Protein Calf Ration

Price: \$ CWT 375 pounds, slide at .60 cents over or under base wt.

Terms: Early morning gather, load on Buyer trucks, weighed on
certified truck scale. FOB. Brand Inspection and Health Papers
furnished by Seller.

Age & Source: Global Animal Management

Delivery Date: May 31, 2011 through June 3, 2011

Deposit Due: No Deposit Due

LOT 510

130 Head – 375# Base



LOT 510

130 Head – 375# Base



LOT 510

130 Head – 375# Base



Lot 511

**Black & White
Cattle**

OVERLAND CATTLE CO



10565 NINTH AVENUE
HANFORD, CA 93230
(559) 582-0404 fax (559) 582-6261

FEEDER CONTRACT: **511-A**

Owner's Name Black & White Cattle Co Date 5/26/11

Address 5013 W 12th Street Drive

Greeley, CO 80634 Tel (559) 582-0404

Location 12 Miles North of Greeley, CO Fax (559) 589-1469

Commodity: 1 Load / 85 Holstein Steer Calves / Base weighed at 575
pounds, slide at .60 cents over or under base weight.

Vaccination: TSV-2, Bovishield 5-Gold, Moraxella Bovis

Implant: NO

Feed: TMR Flake Corn, Corn Gluten, Alfalfa Hay,

Price: \$ cwt @ 575 pounds, slide at .60 cents over or under base wt.

Terms: Early morning gather, load on Buyer trucks, weighed on
certified truck scale. FOB. Brand Inspection and Health Papers
furnished by Seller.

Age & Source: Tri Merit

Delivery Date: June 20, 2011 through June 30, 2011

Deposit Due: No Deposit Due

OVERLAND CATTLE CO



10565 NINTH AVENUE
HANFORD, CA 93230
(559) 582-0404 fax (559) 582-6261

FEEDER CONTRACT: **511-B**

Owner's Name Black & White Cattle Co Date 5/26/11
Address 5013 W 12th Street Drive
Greeley, CO 80634 Tel (559) 582-0404
Location 12 Miles North of Greeley, CO Fax (559) 589-1469
Commodity: 1 Load / 85 Holstein Steer Calves / Base weighed at 575
pounds, slide at .60 cents over or under base weight.
Vaccination: TSV-2, Bovishield 5-Gold, Moraxella Bovis
Implant: NO
Feed: TMR Flake Corn, Corn Gluten, Alfalfa Hay,
Price: \$ cwt @ 575 pounds, slide at .60 cents over or under base wt.
Terms: Early morning gather, load on Buyer trucks, weighed on
certified truck scale. FOB. Brand Inspection and Health Papers
furnished by Seller.
Age & Source: Tri Merit
Delivery Date: June 20, 2011 through June 30, 2011
Deposit Due: No Deposit Due

OVERLAND CATTLE CO



10565 NINTH AVENUE
HANFORD, CA 93230
(559) 582-0404 fax (559) 582-6261

FEEDER CONTRACT: **511-C**

Owner's Name Black & White Cattle Co Date 5/26/11

Address 5013 W 12th Street Drive

Greeley, CO 80634 Tel (559) 582-0404

Location 12 Miles North of Greeley, CO Fax (559) 589-1469

Commodity: 1 Load / 85 Holstein Steer Calves / Base weighed at 575
pounds, slide at .60 cents over or under base weight.

Vaccination: TSV-2, Bovishield 5-Gold, Moraxella Bovis

Implant: NO

Feed: TMR Flake Corn, Corn Gluten, Alfalfa Hay,

Price: \$ cwt @ 575 pounds, slide at .60 cents over or under base wt.

Terms: Early morning gather, load on Buyer trucks, weighed on
certified truck scale. FOB. Brand Inspection and Health Papers
furnished by Seller.

Age & Source: Tri Merit

Delivery Date: June 20, 2011 through June 30, 2011

Deposit Due: No Deposit Due

LOT 511

85 HEAD – 575# BASE



LOT 511

85 HEAD – 575# BASE



LOT 511

85 HEAD – 575# BASE



Lot 512

**Tule River
Calf Ranch**

LOT 512
120 HEAD – 400# BASE



OVERLAND CATTLE CO



10565 NINTH AVENUE
HANFORD, CA 93230
(559) 582-0404 fax (559) 582-6261

FEEDER CONTRACT: **512-A**

Owner's Name Tule River Calf Ranch Date 5/26/11

Address 23501 Fresno-Coalinga Hwy

Five Points, CA 93624 Tel (559) 582-0404

Location: 45 Miles South West of Fresno, CA Fax (559) 589-1469

Commodity: 1 Load / 120 Holstein Steer Calves / Base weighed at 400

pounds, slide at .60 cents over or under base weight.

Vaccination: Titanium 5, TSV2

Implant: No

Feed: Corn, Soy meal, DDG, Mineral, Alfalfa

Price: \$ CWT 400 pounds, slide at .60 cents over or under base wt.

Terms: Early morning gather, load on Buyer trucks, weighed on
certified truck scale. FOB. Brand Inspection and Health Papers
furnished by Seller.

Age & Source: NO

Delivery Date: July 1, 2011 through July 15, 2011

Deposit Due: \$25.00 Per Head Deposit Due (\$3,750.00)

OVERLAND CATTLE CO



10565 NINTH AVENUE
HANFORD, CA 93230
(559) 582-0404 fax (559) 582-6261

FEEDER CONTRACT: **512-B**

Owner's Name Tule River Calf Ranch Date 5/26/11

Address 23501 Fresno-Coalinga Hwy

Five Points, CA 93624 Tel (559) 582-0404

Location: 45 Miles South West of Fresno, CA Fax (559) 589-1469

Commodity: 1 Load / 120 Holstein Steer Calves / Base weighed at 400

pounds, slide at .60 cents over or under base weight.

Vaccination: Titanium 5, TSV2

Implant: No

Feed: Corn, Soy meal, DDG, Mineral, Alfalfa

Price: \$ CWT 400 pounds, slide at .60 cents over or under base wt.

Terms: Early morning gather, load on Buyer trucks, weighed on
certified truck scale. FOB. Brand Inspection and Health Papers
furnished by Seller.

Age & Source: NO

Delivery Date: July 1, 2011 through July 15, 2011

Deposit Due: \$25.00 Per Head Deposit Due (\$3,750.00)

OVERLAND CATTLE CO



10565 NINTH AVENUE
HANFORD, CA 93230
(559) 582-0404 fax (559) 582-6261

FEEDER CONTRACT: **512-C**

Owner's Name Tule River Calf Ranch Date 5/26/11

Address 23501 Fresno-Coalinga Hwy

Five Points, CA 93624 Tel (559) 582-0404

Location: 45 Miles South West of Fresno, CA Fax (559) 589-1469

Commodity: 1 Load / 120 Holstein Steer Calves / Base weighed at 400

pounds, slide at .60 cents over or under base weight.

Vaccination: Titanium 5, TSV2

Implant: No

Feed: Corn, Soy meal, DDG, Mineral, Alfalfa

Price: \$ CWT 400 pounds, slide at .60 cents over or under base wt.

Terms: Early morning gather, load on Buyer trucks, weighed on
certified truck scale. FOB. Brand Inspection and Health Papers
furnished by Seller.

Age & Source: NO

Delivery Date: July 1, 2011 through July 15, 2011

Deposit Due: \$25.00 Per Head Deposit Due (\$3,750.00)

OVERLAND CATTLE CO



FEEDER CONTRACT: **512-D**

Owner's Name Tule River Calf Ranch Date 5/26/11

Address 23501 Fresno-Coalinga Hwy

Five Points, CA 93624 Tel (559) 582-0404

Location: 45 Miles South West of Fresno, CA Fax (559) 589-1469

Commodity: 1 Load / 120 Holstein Steer Calves / Base weighed at 400

pounds, slide at .60 cents over or under base weight.

Vaccination: Titanium 5, TSV2

Implant: No

Feed: Corn, Soy meal, DDG, Mineral, Alfalfa

Price: \$ CWT 400 pounds, slide at .60 cents over or under base wt.

Terms: Early morning gather, load on Buyer trucks, weighed on
certified truck scale. FOB. Brand Inspection and Health Papers
furnished by Seller.

Age & Source: NO

Delivery Date: July 1, 2011 through July 15, 2011

Deposit Due: \$25.00 Per Head Deposit Due (\$3,750.00)

LOT 512

120 HEAD – 400# BASE



LOT 512

120 HEAD – 400# BASE



Lot 512

**Tule River
Calf Ranch**

LOT 512
70 HEAD – 700# BASE



OVERLAND CATTLE CO



FEEDER CONTRACT: **512-E**

Owner's Name Tule River Calf Ranch Date 5/26/11

Address 23501 Fresno-Coalinga Hwy

Five Points, CA 93624 Tel (559) 582-0404

Location: 45 Miles South West of Fresno, CA Fax (559) 589-1469

Commodity: 1 Load / 70 Holstein Steer Calves / Base weighed at 700

pounds, slide at .60 cents over or under base weight.

Vaccination: Titanium 5, TSV2

Implant: No

Feed: Corn, Soy meal, DDG, Mineral, Alfalfa

Price: \$ CWT 700 pounds, slide at .60 cents over or under base wt.

Terms: Early morning gather, load on Buyer trucks, weighed on
certified truck scale. FOB. Brand Inspection and Health Papers
furnished by Seller.

Age & Source: NO

Delivery Date: May 31, 2011 through June 3, 2011

Deposit Due: No Deposit Due







OVERLAND STOCK YARD

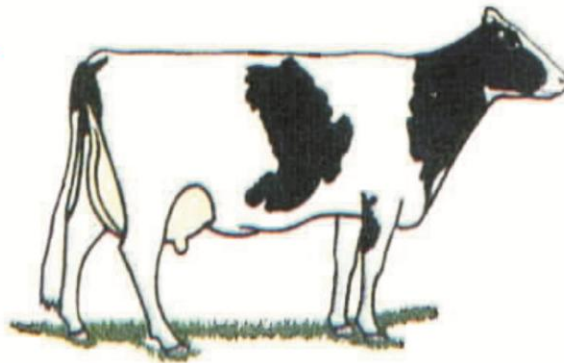

**10565 9th AVENUE
HANFORD, CA 93230**

www.overlandstockyard.com

(559) 582-0404 fax (559) 582-6261