

OVERLAND STOCK YARD

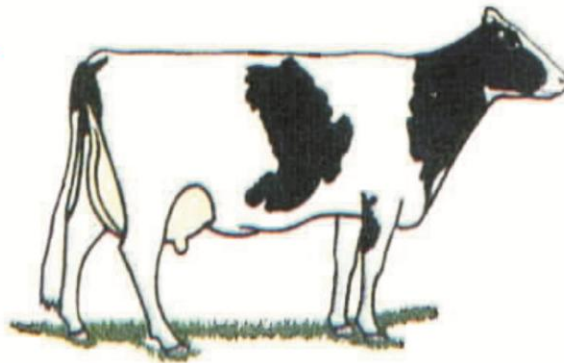

**10565 9th AVENUE
HANFORD, CA 93230**

www.overlandstockyard.com

(559) 582-0404 fax (559) 582-6261

Overland Stock Yard



Hanford, California

11,500 Head



Holstein Steer Video Sale

Thursday, April 28, 2011

**1:00 P.M. - Pacific Standard Time
offering**

Truck load lots of "age & source" verified

Holstein Steers weighing 300 lbs to 650 lbs

with current deliveries through August, 2011

*View video of Holstein Steers and Contracts
showing head counts, base weights, location and
delivery dates by logging onto*

www.overlandstockyard.com

Potential Buyers are asked to Pre-Register

by using the "Buyers Registration Form" found on our website!

For More Information Call

OVERLAND STOCK YARD



10565 9th AVENUE
HANFORD, CA 93230

www.overlandstockyard.com

(559) 582-0404 fax (559) 582-6261

**Peter
Belezzuoli
(559) 816-2618**

**Sold
By Live Auction
Bid by Phone**

OVERLAND STOCKYARD

10565 Ninth Avenue • Hanford, California 93230
Phone (559) 582-0404 • FAX (559) 582-6261

Terms and Conditions

1. Each Buyer must be registered prior to the auction.
2. An Overland representative will phone the prospective Buyer at 1:00 P.M. pacific time, on the Auction day.
3. Buyers will have the opportunity to preview contracts and pictures of cattle on our web-site at www.overlandstockyard.com
4. A \$25.00 per head, part payment will be required on deliveries than extend beyond 30 days of the Auction date. Part payment to be credited to purchase price at time of delivery.
5. Payment for livestock is required by wire transfer, or check sent by overnight mail. Payment to be made within 24 hours of shipment of cattle.
Wire instructions are as follows:

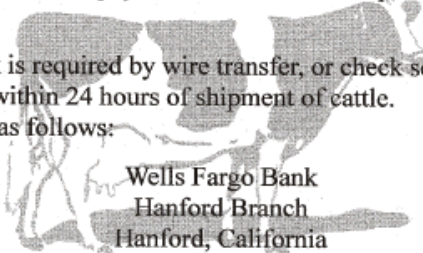

Wells Fargo Bank
Hanford Branch
Hanford, California
ABA # 121-000-248

to credit:

Overland Cattle Company
Hanford, California
Acct # 4950-028910

If you have any questions, please call (559) 582-0404 or (559) 816-2618

Thank you to all Sellers & Buyers!



Peter Belezzuoli
Overland Stock Yard

**Lot
401
DEBOER
DAIRY**

OVERLAND CATTLE CO



FEEDER CONTRACT: **401-A**

Owner's Name Willem DeBoer Dairy Date 04/28/11

Address 14976 Avenue 168

Tulare, CA 93274 Tel (559) 582-0404

Location: 45 Miles North of Bakersfield, CA Fax (559) 589-1469

Commodity: 1 Load / 150 Holstein Steer Calves / Base weighed at 300
pounds, slide at .60 cents over or under base weight.

Vaccination: TSV-2, Bovi Shield 5 Gold, Ultra 8,

Implant: No

Feed: TMR Grower Ration

Price: \$ cwt 300 pounds, slide at .60 cents over or under base wt.

Terms: Early morning gather, load on Buyer trucks, weighed on
certified truck scale. FOB. Brand Inspection and Health Papers
furnished by Seller.

Age & Source: AG-INFO LINK

Delivery Date: May 1, 2011 through May 10, 2011

Deposit Due: No Deposit Due

OVERLAND CATTLE CO



10565 NINTH AVENUE
HANFORD, CA 93230
(559) 582-0404 fax (559) 582-6261

FEEDER CONTRACT: **401-B**

Owner's Name Willem DeBoer Dairy Date 04/28/11

Address 14976 Avenue 168

Tulare, CA 93274 Tel (559) 582-0404

Location: 45 Miles North of Bakersfield, CA Fax (559) 589-1469

Commodity: 1 Load / 150 Holstein Steer Calves / Base weighed at 300
pounds, slide at .60 cents over or under base weight.

Vaccination: TSV-2, Bovi Shield 5 Gold, Ultra 8,

Implant: No

Feed: TMR Grower Ration

Price: \$ cwt 300 pounds, slide at .60 cents over or under base wt.

Terms: Early morning gather, load on Buyer trucks, weighed on
certified truck scale. FOB. Brand Inspection and Health Papers
furnished by Seller.

Age & Source: AG-INFO LINK

Delivery Date: May 10, 2011 through May 20, 2011

Deposit Due: No Deposit Due

OVERLAND CATTLE CO



10565 NINTH AVENUE
HANFORD, CA 93230
(559) 582-0404 fax (559) 582-6261

FEEDER CONTRACT: **401-C**

Owner's Name Willem DeBoer Dairy Date 04/28/11

Address 14976 Avenue 168

Tulare, CA 93274 Tel (559) 582-0404

Location: 45 Miles North of Bakersfield, CA Fax (559) 589-1469

Commodity: 1 Load / 150 Holstein Steer Calves / Base weighed at 300

pounds, slide at .60 cents over or under base weight.

Vaccination: TSV-2, Bovi Shield 5 Gold, Ultra 8,

Implant: No

Feed: TMR Grower Ration

Price: \$ cwt 300 pounds, slide at .60 cents over or under base wt.

Terms: Early morning gather, load on Buyer trucks, weighed on
certified truck scale. FOB. Brand Inspection and Health Papers
furnished by Seller.

Age & Source: AG-INFO LINK

Delivery Date: May 20, 2011 through May 30, 2011

Deposit Due: No Deposit Due

LOT 401

150 Head - 300#



LOT 401

150 Head - 300#



Lot 402

R&M

Cattle Co

R & M



Cattle

OVERLAND CATTLE CO

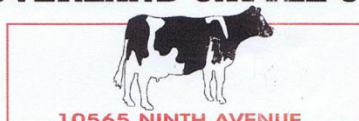

10565 NINTH AVENUE
HANFORD, CA 93230
(559) 582-0404 fax (559) 582-6261

FEEDER CONTRACT: **402-A**

Owner's Name R & M Cattle Company Date 4/28/11

Address 255 Road 128

Delano, CA Tel (559) 582-0404

Location: 45 Miles North of Bakersfield, CA Fax (559) 589-1469

Commodity: 1 Load / 150 Holstein Steer Calves / Base weighed at 300
pounds, slide at .60 cents over or under base weight.

Vaccination: TSV-2, Bovi Shield 5

Implant: No

Feed: 16.5% Protein Grower Ration

Price: \$ CWT 300 pounds, slide at .60 cents over or under base wt.

Terms: Early morning gather, load on Buyer trucks, weighed on
certified truck scale. FOB. Brand Inspection and Health Papers
furnished by Seller.

Age & Source: Tri Merit

Delivery Date: AUG 1, 2011 through AUG 15, 2011

Deposit Due: \$25.00 Per Head Deposit Due (\$3750.00)

OVERLAND CATTLE CO



FEEDER CONTRACT: **402-B**

Owner's Name R & M Cattle Company Date 4/28/11

Address 255 Road 128

Delano, CA Tel (559) 582-0404

Location: 45 Miles North of Bakersfield, CA Fax (559) 589-1469

Commodity: 1 Load / 150 Holstein Steer Calves / Base weighed at 300
pounds, slide at .60 cents over or under base weight.

Vaccination: TSV-2, Bovi Shield 5

Implant: No

Feed: 16.5% Protein Grower Ration

Price: \$ CWT 300 pounds, slide at .60 cents over or under base wt.

Terms: Early morning gather, load on Buyer trucks, weighed on
certified truck scale. FOB. Brand Inspection and Health Papers
furnished by Seller.

Age & Source: Tri Merit

Delivery Date: AUG 15, 2011 through AUG 30, 2011

Deposit Due: \$25.00 Per Head Deposit Due (\$3750.00)

LOT 402

150 Head - 300#



LOT 402

150 Head - 300#



Lot 403
ROBINSON
CALF
RANCH

LOT 403
150 HEAD – 300# Base Wt



OVERLAND CATTLE CO



10565 NINTH AVENUE
HANFORD, CA 93230
(559) 582-0404 fax (559) 582-6261

FEEDER CONTRACT: **403-A**

Owner's Name Robinson Calf Ranch Date 4/28/11

Address 4725 Panama Lane

Bakersfield, CA 93312 Tel (559) 582-0404

Location: 20 Miles South of Bakersfield, CA Fax (559) 589-1469

Commodity: 1 Load / 150 Holstein Steer Calves / Base weighed at 300

pounds, slide at .60 cents over or under base weight.

Vaccination: Ino Vac, Pyriamid 4, Octy Guard, Bos-E

Implant: No

Feed: Calf Ration

Price: \$ CWT 300 pounds, slide at .60 cents over or under base wt.

Terms: Early morning gather, load on Buyer trucks, weighed on
certified truck scale. FOB. Brand Inspection and Health Papers
furnished by Seller.

Age & Source: Sterling Solutions

Delivery Date: June 1, 2011 through June 30, 2011

Deposit Due: \$25.00 Per Head Deposit Due (\$3,750.00)

OVERLAND CATTLE CO



10565 NINTH AVENUE
HANFORD, CA 93230
(559) 582-0404 fax (559) 582-6261

FEEDER CONTRACT: **403-B**

Owner's Name Robinson Calf Ranch Date 4/28/11

Address 4725 Panama Lane

Bakersfield, CA 93312 Tel (559) 582-0404

Location: 20 Miles South of Bakersfield, CA Fax (559) 589-1469

Commodity: 1 Load / 150 Holstein Steer Calves / Base weighed at 300
pounds, slide at .60 cents over or under base weight.

Vaccination: Ino Vac, Pyriamid 4, Octy Guard, Bos-E

Implant: No

Feed: Calf Ration

Price: \$ CWT 300 pounds, slide at .60 cents over or under base wt.

Terms: Early morning gather, load on Buyer trucks, weighed on
certified truck scale. FOB. Brand Inspection and Health Papers
furnished by Seller.

Age & Source: Sterling Solutions

Delivery Date: June 1, 2011 through June 30, 2011

Deposit Due: \$25.00 Per Head Deposit Due (\$3,750.00)

OVERLAND CATTLE CO



FEEDER CONTRACT: **403-C**

Owner's Name Robinson Calf Ranch Date 4/28/11

Address 4725 Panama Lane

Bakersfield, CA 93312 Tel (559) 582-0404

Location: 20 Miles South of Bakersfield, CA Fax (559) 589-1469

Commodity: 1 Load / 150 Holstein Steer Calves / Base weighed at 300
pounds, slide at .60 cents over or under base weight.

Vaccination: Ino Vac, Pyriamid 4, Octy Guard, Bos-E

Implant: No

Feed: Calf Ration

Price: \$ CWT 300 pounds, slide at .60 cents over or under base wt.

Terms: Early morning gather, load on Buyer trucks, weighed on
certified truck scale. FOB. Brand Inspection and Health Papers
furnished by Seller.

Age & Source: Sterling Solutions

Delivery Date: June 1, 2011 through June 30, 2011

Deposit Due: \$25.00 Per Head Deposit Due (\$3,750.00)

OVERLAND CATTLE CO



10565 NINTH AVENUE
HANFORD, CA 93230
(559) 582-0404 fax (559) 582-6261

FEEDER CONTRACT: **403-D**

Owner's Name Robinson Calf Ranch Date 4/28/11

Address 4725 Panama Lane

Bakersfield, CA 93312 Tel (559) 582-0404

Location: 20 Miles South of Bakersfield, CA Fax (559) 589-1469

Commodity: 1 Load / 150 Holstein Steer Calves / Base weighed at 300

pounds, slide at .60 cents over or under base weight.

Vaccination: Ino Vac, Pyriamid 4, Octy Guard, Bos-E

Implant: No

Feed: Calf Ration

Price: \$ CWT 300 pounds, slide at .60 cents over or under base wt.

Terms: Early morning gather, load on Buyer trucks, weighed on
certified truck scale. FOB. Brand Inspection and Health Papers
furnished by Seller.

Age & Source: Sterling Solutions

Delivery Date: June 1, 2011 through June 30, 2011

Deposit Due: \$25.00 Per Head Deposit Due (\$3,750.00)

OVERLAND CATTLE CO



10565 NINTH AVENUE
HANFORD, CA 93230
(559) 582-0404 fax (559) 582-6261

FEEDER CONTRACT: **403-E**

Owner's Name Robinson Calf Ranch Date 4/28/11

Address 4725 Panama Lane

Bakersfield, CA 93312 Tel (559) 582-0404

Location: 20 Miles South of Bakersfield, CA Fax (559) 589-1469

Commodity: 1 Load / 150 Holstein Steer Calves / Base weighed at 300
pounds, slide at .60 cents over or under base weight.

Vaccination: Ino Vac, Pyriamid 4, Octy Guard, Bos-E

Implant: No

Feed: Calf Ration

Price: \$ CWT 300 pounds, slide at .60 cents over or under base wt.

Terms: Early morning gather, load on Buyer trucks, weighed on
certified truck scale. FOB. Brand Inspection and Health Papers
furnished by Seller.

Age & Source: Sterling Solutions

Delivery Date: July 1, 2011 through July 30, 2011

Deposit Due: \$25.00 Per Head Deposit Due (\$3,750.00)

OVERLAND CATTLE CO



FEEDER CONTRACT: **403-F**

Owner's Name Robinson Calf Ranch Date 4/28/11

Address 4725 Panama Lane

Bakersfield, CA 93312 Tel (559) 582-0404

Location: 20 Miles South of Bakersfield, CA Fax (559) 589-1469

Commodity: 1 Load / 150 Holstein Steer Calves / Base weighed at 300
pounds, slide at .60 cents over or under base weight.

Vaccination: Ino Vac, Pyriamid 4, Octy Guard, Bos-E

Implant: No

Feed: Calf Ration

Price: \$ CWT 300 pounds, slide at .60 cents over or under base wt.

Terms: Early morning gather, load on Buyer trucks, weighed on
certified truck scale. FOB. Brand Inspection and Health Papers
furnished by Seller.

Age & Source: Sterling Solutions

Delivery Date: July 1, 2011 through July 30, 2011

Deposit Due: \$25.00 Per Head Deposit Due (\$3,750.00)

OVERLAND CATTLE CO



10565 NINTH AVENUE
HANFORD, CA 93230
(559) 582-0404 fax (559) 582-6261

FEEDER CONTRACT: **403-G**

Owner's Name Robinson Calf Ranch Date 4/28/11

Address 4725 Panama Lane

Bakersfield, CA 93312 Tel (559) 582-0404

Location: 20 Miles South of Bakersfield, CA Fax (559) 589-1469

Commodity: 1 Load / 150 Holstein Steer Calves / Base weighed at 300

pounds, slide at .60 cents over or under base weight.

Vaccination: Ino Vac, Pyriamid 4, Octy Guard, Bos-E

Implant: No

Feed: Calf Ration

Price: \$ CWT 300 pounds, slide at .60 cents over or under base wt.

Terms: Early morning gather, load on Buyer trucks, weighed on
certified truck scale. FOB. Brand Inspection and Health Papers
furnished by Seller.

Age & Source: Sterling Solutions

Delivery Date: July 1, 2011 through July 30, 2011

Deposit Due: \$25.00 Per Head Deposit Due (\$3,750.00)

OVERLAND CATTLE CO



FEEDER CONTRACT: **403-H**

Owner's Name Robinson Calf Ranch Date 4/28/11

Address 4725 Panama Lane

Bakersfield, CA 93312 Tel (559) 582-0404

Location: 20 Miles South of Bakersfield, CA Fax (559) 589-1469

Commodity: 1 Load / 150 Holstein Steer Calves / Base weighed at 300
pounds, slide at .60 cents over or under base weight.

Vaccination: Ino Vac, Pyriamid 4, Octy Guard, Bos-E

Implant: No

Feed: Calf Ration

Price: \$ CWT 300 pounds, slide at .60 cents over or under base wt.

Terms: Early morning gather, load on Buyer trucks, weighed on
certified truck scale. FOB. Brand Inspection and Health Papers
furnished by Seller.

Age & Source: Sterling Solutions

Delivery Date: July 1, 2011 through July 30, 2011

Deposit Due: \$25.00 Per Head Deposit Due (\$3,750.00)

LOT 403

150 HEAD – 300# BASE



LOT 403

150 HEAD – 300# BASE



LOT 403

150 HEAD – 300# BASE



Lot 404

EAGLE

LIVESTOCK

EAGLE LIVESTOCK, INC.



13456 WALKER AVE

OVERLAND CATTLE CO



10565 NINTH AVENUE
HANFORD, CA 93230
(559) 582-0404 fax (559) 582-6261

FEEDER CONTRACT: **404-A**

Owner's Name Eagle Livestock Date 4/28/11

Address 13456 S. Walker Avenue

Ontario, CA 91761 Tel (559) 582-0404

Location: 50 Miles East of Los Angeles, CA Fax (559) 589-1469

Commodity: 1 Load / 150 Holstein Steer Calves / Base weighed at 300 pounds,
slide at .60 cents over or under base weight.

Vaccination: Lepto 5, Bovi Shield 5

Implant: No

Feed: TMR Calf Ration

Price: \$ CWT 300 pounds, slide at .60 cents over or under base wt.

Terms: Early morning gather, load on Buyer trucks, weighed on
certified truck scale. FOB. Brand Inspection and Health Papers
furnished by Seller.

Age & Source : Tri Merit

Delivery Date: May 9, 2011 through May 13, 2011

Deposit Due: No Deposit Due

OVERLAND CATTLE CO



FEEDER CONTRACT: **404-B**

Owner's Name Eagle Livestock Date 4/28/11

Address 13456 S. Walker Avenue

Ontario, CA 91761 Tel (559) 582-0404

Location: 50 Miles East of Los Angeles, CA Fax (559) 589-1469

Commodity: 1 Load / 150 Holstein Steer Calves / Base weighed at 300 pounds,
slide at .60 cents over or under base weight.

Vaccination: Lepto 5, Bovi Shield 5

Implant: No

Feed: TMR Calf Ration

Price: \$ CWT 300 pounds, slide at .60 cents over or under base wt.

Terms: Early morning gather, load on Buyer trucks, weighed on
certified truck scale. FOB. Brand Inspection and Health Papers
furnished by Seller.

Age & Source : Tri Merit

Delivery Date: May 16, 2011 through May 20, 2011

Deposit Due: No Deposit Due

OVERLAND CATTLE CO



10565 NINTH AVENUE
HANFORD, CA 93230
(559) 582-0404 fax (559) 582-6261

FEEDER CONTRACT: **404-C**

Owner's Name Eagle Livestock Date 4/28/11

Address 13456 S. Walker Avenue

Ontario, CA 91761 Tel (559) 582-0404

Location: 50 Miles East of Los Angeles, CA Fax (559) 589-1469

Commodity: 1 Load / 150 Holstein Steer Calves / Base weighed at 300 pounds,
slide at .60 cents over or under base weight.

Vaccination: Lepto 5, Bovi Shield 5

Implant: No

Feed: TMR Calf Ration

Price: \$ CWT 300 pounds, slide at .60 cents over or under base wt.

Terms: Early morning gather, load on Buyer trucks, weighed on
certified truck scale. FOB. Brand Inspection and Health Papers
furnished by Seller.

Age & Source : Tri Merit

Delivery Date: May 23, 2011 through May 27, 2011

Deposit Due: No Deposit Due

LOT 404

150 Head - 300#



LOT 404

150 Head - 300#



Lot 405

MELLEMA

DAIRY

MEMBER OWNER



California

DAIRIES

inc.

MELLEMA DAIRY

OVERLAND CATTLE CO

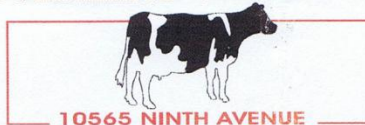

10565 NINTH AVENUE
HANFORD, CA 93230
(559) 582-0404 fax (559) 582-6261

FEEDER CONTRACT: **405-A**

Owner's Name Mike Mellema Date 4/28/11

Address 2545 N. Linwood

Visalia, CA 93291 Tel (559) 582-0404

Location: Visalia, CA Fax (559) 589-1469

Commodity: 1 Load / 150 Holstein Steer Calves / Base weighed at 300 pounds,
slide at .60 cents over or under base weight.

Vaccination: TSV-2, Bovishield 5 Gold

Implant: No

Feed: Protein Grower Ration

Price: \$ CWT 300 pounds, slide at .60 cents over or under base wt.

Terms: Early morning gather, load on Buyer trucks, weighed on
certified truck scale. FOB. Brand Inspection and Health Papers
furnished by Seller.

Age & Source : Sterling Solutions

Delivery Date: May 1, 2011 through May 10, 2011

Deposit Due: No Deposit Due

OVERLAND CATTLE CO



10565 NINTH AVENUE
HANFORD, CA 93230
(559) 582-0404 fax (559) 582-6261

FEEDER CONTRACT: **405-B**

Owner's Name Mike Mellema Date 4/28/11

Address 2545 N. Linwood

Visalia, CA 93291 Tel (559) 582-0404

Location: Visalia, CA Fax (559) 589-1469

Commodity: 1 Load / 150 Holstein Steer Calves / Base weighed at 300 pounds,
slide at .60 cents over or under base weight.

Vaccination: TSV-2, Bovishield 5 Gold

Implant: No

Feed: Protein Grower Ration

Price: \$ CWT 300 pounds, slide at .60 cents over or under base wt.

Terms: Early morning gather, load on Buyer trucks, weighed on
certified truck scale. FOB. Brand Inspection and Health Papers
furnished by Seller.

Age & Source : Sterling Solutions

Delivery Date: May 10, 2011 through May 20, 2011

Deposit Due: No Deposit Due

OVERLAND CATTLE CO



FEEDER CONTRACT: **405-C**

Owner's Name Mike Mellema Date 4/28/11

Address 2545 N. Linwood

Visalia, CA 93291 Tel (559) 582-0404

Location: Visalia, CA Fax (559) 589-1469

Commodity: 1 Load / 150 Holstein Steer Calves / Base weighed at 300 pounds,
slide at .60 cents over or under base weight.

Vaccination: TSV-2, Bovishield 5 Gold

Implant: No

Feed: Protein Grower Ration

Price: \$ CWT 300 pounds, slide at .60 cents over or under base wt.

Terms: Early morning gather, load on Buyer trucks, weighed on
certified truck scale. FOB. Brand Inspection and Health Papers
furnished by Seller.

Age & Source : Sterling Solutions

Delivery Date: May 20, 2011 through May 30, 2011

Deposit Due: No Deposit Due

LOT 405

150 Head – 300# Base



LOT 405

150 Head – 300# Base



LOT 405

150 Head – 300# Base



Lot 406

JD MELLO

DAIRY

J.D. Mello DAIRY

-JASON-JOE-JOHN-

**J.D. MELLO
DAIRY**

• JOE • JOHN • JASON •

A QUALITY PRODUCER FOR



LEMOORE, CA



Leprino Foods

OVERLAND CATTLE CO



10545 NINTH AVENUE
HANFORD, CA 93230
(559) 582-0404 FAX (559) 589-1469

FEEDER CONTRACT: **406-A**

Owner's Name JD Mello Dairy Date 4/28/11

Address 15609 Grangeville Blvd

Hanford, CA 93230 Tel (559) 582-0404

Location: 5 Mi West of Hanford, CA / 40 Mi South of Fresno, CA Fax (559) 589-1469

Commodity: 1 Load / 150 Holstein Steer Calves / Base weighed at 300

pounds, slide at .60 cents over or under base weight.

Vaccination: Naselgen, Salmonella, Respiratory, Pyramid 5, Pink eye

Implant: No

Feed: TMR Calf Grower Ration

Price: \$ ^{cwt} 300 pounds, slide at .60 cents over or under base wt.

Terms: Early morning gather, load on Buyer trucks, weighed on
certified truck scale. FOB. Brand Inspection and Health Papers
furnished by Seller.

Age & Source: Tri Merit

Delivery Date: Aug 1, 2011 through Aug 10, 2011

Deposit Due: \$25.00 Per Head Deposit Due (\$3,750.00)

OVERLAND CATTLE CO



FEEDER CONTRACT: **406-B**

Owner's Name JD Mello Dairy Date 4/28/11

Address 15609 Grangeville Blvd

Hanford, CA 93230 Tel (559) 582-0404

Location: 5 MI West of Hanford, CA / 40 MI South of Fresno, CA Fax (559) 589-1469

Commodity: 1 Load / 150 Holstein Steer Calves / Base weighed at 300

pounds, slide at .60 cents over or under base weight.

Vaccination: Naselgen, Salmonella, Respiratory, Pyramid 5, Pink eye

Implant: No

Feed: TMR Calf Grower Ration

Price: \$ ^{est} 300 pounds, slide at .60 cents over or under base wt.

Terms: Early morning gather, load on Buyer trucks, weighed on
certified truck scale. FOB. Brand Inspection and Health Papers
furnished by Seller.

Age & Source: Tri Merit

Delivery Date: Aug 10, 2011 through Aug 20, 2011

Deposit Due: \$25.00 Per Head Deposit Due (\$3,750.00)

OVERLAND CATTLE CO



10565 NINTH AVENUE
HANFORD, CA 93230
(559) 582-0404 FAX (559) 589-1469

FEEDER CONTRACT: **406-C**

Owner's Name JD Mello Dairy Date 4/28/11

Address 15609 Grangeville Blvd

Hanford, CA 93230 Tel (559) 582-0404

Location: 5 Mi West of Hanford, CA / 40 Mi South of Fresno, CA Fax (559) 589-1469

Commodity: 1 Load / 150 Holstein Steer Calves / Base weighed at 300

pounds, slide at .60 cents over or under base weight.

Vaccination: Naselgen, Salmonella, Respiratory, Pyramid 5, Pink eye

Implant: No

Feed: TMR Calf Grower Ration

Price: \$ ^{cts} 300 pounds, slide at .60 cents over or under base wt.

Terms: Early morning gather, load on Buver trucks, weighed on
certified truck scale. FOB. Brand Inspection and Health Papers
furnished by Seller.

Age & Source: Tri Merit

Delivery Date: Aug 20, 2011 through Aug 30, 2011

Deposit Due: \$25.00 Per Head Deposit Due (\$3,750.00)

LOT 406

150 Head - 300#



LOT 406

150 Head - 300#



Lot 407

**Tule River
Calf Ranch**

LOT 407
150 HEAD – 300# BASE



OVERLAND CATTLE CO

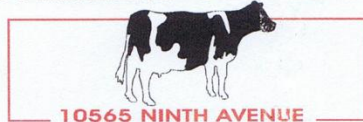

10565 NINTH AVENUE
HANFORD, CA 93230
(559) 582-0404 fax (559) 582-6261

FEEDER CONTRACT: **407-A**

Owner's Name Tule River Calf Ranch Date 4/28/11

Address 23501 Fresno-Coalinga Hwy

Five Points, CA 93624 Tel (559) 582-0404

Location: 45 Miles South West of Fresno, CA Fax (559) 589-1469

Commodity: 1 Load / 150 Holstein Steer Calves / Base weighed at 300
pounds, slide at .60 cents over or under base weight.

Vaccination: Titanium 5, TSV2

Implant: No

Feed: Corn, Soy meal, DDG, Mineral, Alfalfa

Price: \$ CWT 300 pounds, slide at .60 cents over or under base wt.

Terms: Early morning gather, load on Buyer trucks, weighed on
certified truck scale. FOB. Brand Inspection and Health Papers
furnished by Seller.

Age & Source: Global Animal Management

Delivery Date: Aug 1, 2011 through Aug 10, 2011

Deposit Due: \$25.00 Per Head Deposit Due (\$3,750.00)

OVERLAND CATTLE CO



FEEDER CONTRACT: **407-B**

Owner's Name Tule River Calf Ranch Date 4/28/11

Address 23501 Fresno-Coalinga Hwy

Five Points, CA 93624 Tel (559) 582-0404

Location: 45 Miles South West of Fresno, CA Fax (559) 589-1469

Commodity: 1 Load / 150 Holstein Steer Calves / Base weighed at 300

pounds, slide at .60 cents over or under base weight.

Vaccination: Titanium 5, TSV2

Implant: No

Feed: Corn, Soy meal, DDG, Mineral, Alfalfa

Price: \$ CWT 300 pounds, slide at .60 cents over or under base wt.

Terms: Early morning gather, load on Buyer trucks, weighed on
certified truck scale. FOB. Brand Inspection and Health Papers
furnished by Seller.

Age & Source: Global Animal Management

Delivery Date: Aug 1, 2011 through Aug 10, 2011

Deposit Due: \$25.00 Per Head Deposit Due (\$3,750.00)

OVERLAND CATTLE CO



10565 NINTH AVENUE
HANFORD, CA 93230
(559) 582-0404 fax (559) 582-6261

FEEDER CONTRACT: **407-C**

Owner's Name Tule River Calf Ranch Date 4/28/11

Address 23501 Fresno-Coalinga Hwy

Five Points, CA 93624 Tel (559) 582-0404

Location: 45 Miles South West of Fresno, CA Fax (559) 589-1469

Commodity: 1 Load / 150 Holstein Steer Calves / Base weighed at 300

pounds, slide at .60 cents over or under base weight.

Vaccination: Titanium 5, TSV2

Implant: No

Feed: Corn, Soy meal, DDG, Mineral, Alfalfa

Price: \$ CWT 300 pounds, slide at .60 cents over or under base wt.

Terms: Early morning gather, load on Buyer trucks, weighed on
certified truck scale. FOB. Brand Inspection and Health Papers
furnished by Seller.

Age & Source: Global Animal Management

Delivery Date: Aug 1, 2011 through Aug 10, 2011

Deposit Due: \$25.00 Per Head Deposit Due (\$3,750.00)

OVERLAND CATTLE CO



FEEDER CONTRACT: **407-D**

Owner's Name Tule River Calf Ranch Date 4/28/11

Address 23501 Fresno-Coalinga Hwy

Five Points, CA 93624 Tel (559) 582-0404

Location: 45 Miles South West of Fresno, CA Fax (559) 589-1469

Commodity: 1 Load / 150 Holstein Steer Calves / Base weighed at 300
pounds, slide at .60 cents over or under base weight.

Vaccination: Titanium 5, TSV2

Implant: No

Feed: Corn, Soy meal, DDG, Mineral, Alfalfa

Price: \$ CWT 300 pounds, slide at .60 cents over or under base wt.

Terms: Early morning gather, load on Buyer trucks, weighed on
certified truck scale. FOB. Brand Inspection and Health Papers
furnished by Seller.

Age & Source: Global Animal Management

Delivery Date: Aug 10, 2011 through Aug 20, 2011

Deposit Due: \$25.00 Per Head Deposit Due (\$3,750.00)

OVERLAND CATTLE CO



10565 NINTH AVENUE
HANFORD, CA 93230
(559) 582-0404 fax (559) 582-6261

FEEDER CONTRACT: **407-E**

Owner's Name Tule River Calf Ranch Date 4/28/11

Address 23501 Fresno-Coalinga Hwy

Five Points, CA 93624 Tel (559) 582-0404

Location: 45 Miles South West of Fresno, CA Fax (559) 589-1469

Commodity: 1 Load / 150 Holstein Steer Calves / Base weighed at 300
pounds, slide at .60 cents over or under base weight.

Vaccination: Titanium 5, TSV2

Implant: No

Feed: Corn, Soy meal, DDG, Mineral, Alfalfa

Price: \$ CWT 300 pounds, slide at .60 cents over or under base wt.

Terms: Early morning gather, load on Buyer trucks, weighed on
certified truck scale. FOB. Brand Inspection and Health Papers
furnished by Seller.

Age & Source: Global Animal Management

Delivery Date: Aug 10, 2011 through Aug 20, 2011

Deposit Due: \$25.00 Per Head Deposit Due (\$3,750.00)

OVERLAND CATTLE CO



10565 NINTH AVENUE
HANFORD, CA 93200
(559) 582-0404 fax (559) 582-6261

FEEDER CONTRACT: **407-F**

Owner's Name Tule River Calf Ranch Date 4/28/11

Address 23501 Fresno-Coalinga Hwy

Five Points, CA 93624 Tel (559) 582-0404

Location: 45 Miles South West of Fresno, CA Fax (559) 589-1469

Commodity: 1 Load / 150 Holstein Steer Calves / Base weighed at 300
pounds, slide at .60 cents over or under base weight.

Vaccination: Titanium 5, TSV2

Implant: No

Feed: Corn, Soy meal, DDG, Mineral, Alfalfa

Price: \$ CWT 300 pounds, slide at .60 cents over or under base wt.

Terms: Early morning gather, load on Buyer trucks, weighed on
certified truck scale. FOB. Brand Inspection and Health Papers
furnished by Seller.

Age & Source: Global Animal Management

Delivery Date: Aug 20, 2011 through Aug 30, 2011

Deposit Due: \$25.00 Per Head Deposit Due (\$3,750.00)

OVERLAND CATTLE CO



FEEDER CONTRACT: **407-G**

Owner's Name Tule River Calf Ranch Date 4/28/11

Address 23501 Fresno-Coalinga Hwy

Five Points, CA 93624 Tel (559) 582-0404

Location: 45 Miles South West of Fresno, CA Fax (559) 589-1469

Commodity: 1 Load / 150 Holstein Steer Calves / Base weighed at 300
pounds, slide at .60 cents over or under base weight.

Vaccination: Titanium 5, TSV2

Implant: No

Feed: Corn, Soy meal, DDG, Mineral, Alfalfa

Price: \$ CWT 300 pounds, slide at .60 cents over or under base wt.

Terms: Early morning gather, load on Buyer trucks, weighed on
certified truck scale. FOB. Brand Inspection and Health Papers
furnished by Seller.

Age & Source: Global Animal Management

Delivery Date: Aug 20, 2011 through Aug 30, 2011

Deposit Due: \$25.00 Per Head Deposit Due (\$3,750.00)

OVERLAND CATTLE CO

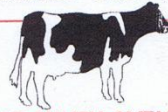

10565 NINTH AVENUE
HANFORD, CA 93230
(559) 582-0404 fax (559) 582-6261

FEEDER CONTRACT: **407-H**

Owner's Name Tule River Calf Ranch Date 4/28/11

Address 23501 Fresno-Coalinga Hwy

Five Points, CA 93624 Tel (559) 582-0404

Location: 45 Miles South West of Fresno, CA Fax (559) 589-1469

Commodity: 1 Load / 150 Holstein Steer Calves / Base weighed at 300
pounds, slide at .60 cents over or under base weight.

Vaccination: Titanium 5, TSV2

Implant: No

Feed: Corn, Soy meal, DDG, Mineral, Alfalfa

Price: \$ CWT 300 pounds, slide at .60 cents over or under base wt.

Terms: Early morning gather, load on Buyer trucks, weighed on
certified truck scale. FOB. Brand Inspection and Health Papers
furnished by Seller.

Age & Source: Global Animal Management

Delivery Date: Aug 20, 2011 through Aug 30, 2011

Deposit Due: \$25.00 Per Head Deposit Due (\$3,750.00)

LOT 407

150 HEAD – 300# BASE



LOT 407

150 HEAD – 300# BASE



Lot 408

LONE OAK

FARMS



LONE OAK FARMS

13866 4TH AVE.

PRIVATE DRIVE

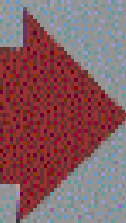

OVERLAND CATTLE CO



10565 NINTH AVENUE
HANFORD, CA 93230
(559) 582-0404 fax (559) 582-6261

FEEDER CONTRACT: **408-A**

Owner's Name Lone Oak Farms Date 4/28/11

Address 13866 4th Avenue

Hanford, CA 93230 Tel (559) 582-0404

Location: 10 miles South/East of Hanford, CA Fax (559) 589-1469

Commodity: 1 Load / 150 Holstein Steer Calves / Base weighed at 300
pounds, slide at .60 cents over or under base weight.

Vaccination: TSV-2, Bovi Shield 5

Implant: No

Feed: 16.5% Protein Grower Ration

Price: \$ CWT 300 pounds, slide at .60 cents over or under base wt.

Terms: Early morning gather, load on Buyer trucks, weighed on
certified truck scale. FOB. Brand Inspection and Health Papers
furnished by Seller.

Age & Source: Tri Merit

Delivery Date: June 1, 2011 through June 15, 2011

Deposit Due: \$25.00 Per Head Deposit Due (\$3,750.000)

OVERLAND CATTLE CO



FEEDER CONTRACT: **408-B**

Owner's Name Lone Oak Farms Date 4/28/11

Address 13866 4th Avenue
Hanford, CA 93230 Tel (559) 582-0404

Location: 10 miles South/East of Hanford, CA Fax (559) 589-1469

Commodity: 1 Load / 150 Holstein Steer Calves / Base weighed at 300
pounds, slide at .60 cents over or under base weight.

Vaccination: TSV-2, Bovi Shield 5

Implant: No

Feed: 16.5% Protein Grower Ration

Price: \$ CWT 300 pounds, slide at .60 cents over or under base wt.

Terms: Early morning gather, load on Buyer trucks, weighed on
certified truck scale. FOB. Brand Inspection and Health Papers
furnished by Seller.

Age & Source: Tri Merit

Delivery Date: June 15, 2011 through June 30, 2011

Deposit Due: \$25.00 Per Head Deposit Due (\$3,750.000)

OVERLAND CATTLE CO



FEEDER CONTRACT: **408-C**

Owner's Name Lone Oak Farms Date 4/28/11

Address 13866 4th Avenue
Hanford, CA 93230 Tel (559) 582-0404

Location: 10 miles South/East of Hanford, CA Fax (559) 589-1469

Commodity: 1 Load / 150 Holstein Steer Calves / Base weighed at 300
pounds, slide at .60 cents over or under base weight.

Vaccination: TSV-2, Bovi Shield 5

Implant: No

Feed: 16.5% Protein Grower Ration

Price: \$ CWT 300 pounds, slide at .60 cents over or under base wt.

Terms: Early morning gather, load on Buyer trucks, weighed on
certified truck scale. FOB. Brand Inspection and Health Papers
furnished by Seller.

Age & Source: Tri Merit

Delivery Date: July 1, 2011 through July 15, 2011

Deposit Due: \$25.00 Per Head Deposit Due (\$3,750.000)

OVERLAND CATTLE CO



10565 NINTH AVENUE
HANFORD, CA 93230
(559) 582-0404 fax (559) 582-6261

FEEDER CONTRACT: **408-D**

Owner's Name Lone Oak Farms Date 4/28/11

Address 13866 4th Avenue

Hanford, CA 93230 Tel (559) 582-0404

Location: 10 miles South/East of Hanford, CA Fax (559) 589-1469

Commodity: 1 Load / 150 Holstein Steer Calves / Base weighed at 300
pounds, slide at .60 cents over or under base weight.

Vaccination: TSV-2, Bovi Shield 5

Implant: No

Feed: 16.5% Protein Grower Ration

Price: \$ CWT 300 pounds, slide at .60 cents over or under base wt.

Terms: Early morning gather, load on Buyer trucks, weighed on
certified truck scale. FOB. Brand Inspection and Health Papers
furnished by Seller.

Age & Source: Tri Merit

Delivery Date: July 15, 2011 through July 30, 2011

Deposit Due: \$25.00 Per Head Deposit Due (\$3,750.000)

A group of black and white calves are standing in a muddy lot. The calves are wearing identification tags on their ears. The tag on the calf on the far left is yellow and has the number 8981. The tag on the calf in the middle is yellow and has the number 9290. The tag on the calf on the far right is red and has the number 5040. The calves are standing in a muddy lot, and there is a wooden fence in the background.



LOT 408

150 Head – 300# Base



Lot 409

HEIN

HETTINGA

OVERLAND CATTLE CO



FEEDER CONTRACT: **409-A**

Owner's Name Hein Hettinga Date 4/28/11

Address 1861 N. Warren Road

San Jacinto, CA Tel (559) 582-0404

Location: 50 Miles SE of Los Angeles, CA Fax (559) 589-1469

Commodity: 1 Load / 150 Holstein Bull Calves / Base weighed at 300
pounds, slide at .80 cents over or under base weight.

Vaccination: TSV-2, Bovi Shield 5

Implant: No

Feed: 18% Protein Grower Ration

Price: \$ CWT 300 pounds, slide at .80 cents over or under base wt.

Terms: Early morning gather, load on Buyer trucks, weighed on
certified truck scale. FOB. Brand Inspection and Health Papers
furnished by Seller.

Age & Source : Tri Merit

Delivery Date: May 1, 2011 through May 30, 2011

Deposit Due: No Deposit Due

OVERLAND CATTLE CO



FEEDER CONTRACT: **409-B**

Owner's Name Hein Hettinga Date 4/28/11

Address 1861 N. Warren Road

San Jacinto, CA Tel (559) 582-0404

Location: 50 Miles SE of Los Angeles, CA Fax (559) 589-1469

Commodity: 1 Load / 150 Holstein Bull Calves / Base weighed at 300
pounds, slide at .80 cents over or under base weight.

Vaccination: TSV-2, Bovi Shield 5

Implant: No

Feed: 18% Protein Grower Ration

Price: \$ CWT 300 pounds, slide at .80 cents over or under base wt.

Terms: Early morning gather, load on Buyer trucks, weighed on
certified truck scale. FOB. Brand Inspection and Health Papers
furnished by Seller.

Age & Source : Tri Merit

Delivery Date: May 1, 2011 through May 30, 2011

Deposit Due: No Deposit Due

OVERLAND CATTLE CO



10565 NINTH AVENUE
HANFORD, CA 93230
(559) 582-0404 fax (559) 582-6261

FEEDER CONTRACT: **409-C**

Owner's Name Hein Hettinga Date 4/28/11

Address 1861 N. Warren Road

San Jacinto, CA Tel (559) 582-0404

Location: 50 Miles SE of Los Angeles, CA Fax (559) 589-1469

Commodity: 1 Load / 150 Holstein Bull Calves / Base weighed at 300

pounds, slide at .80 cents over or under base weight.

Vaccination: TSV-2, Bovi Shield 5

Implant: No

Feed: 18% Protein Grower Ration

Price: \$ CWT 300 pounds, slide at .80 cents over or under base wt.

Terms: Early morning gather, load on Buyer trucks, weighed on
certified truck scale. FOB. Brand Inspection and Health Papers
furnished by Seller.

Age & Source : Tri Merit

Delivery Date: May 1, 2011 through May 30, 2011

Deposit Due: No Deposit Due

OVERLAND CATTLE CO



10565 NINTH AVENUE
HANFORD, CA 93230
(559) 582-0404 fax (559) 582-6261

FEEDER CONTRACT: **409-D**

Owner's Name Hein Hettinga Date 4/28/11

Address 1861 N. Warren Road

San Jacinto, CA Tel (559) 582-0404

Location: 50 Miles SE of Los Angeles, CA Fax (559) 589-1469

Commodity: 1 Load / 150 Holstein Bull Calves / Base weighed at 300

pounds, slide at .80 cents over or under base weight.

Vaccination: TSV-2, Bovi Shield 5

Implant: No

Feed: 18% Protein Grower Ration

Price: \$ CWT 300 pounds, slide at .80 cents over or under base wt.

Terms: Early morning gather, load on Buyer trucks, weighed on
certified truck scale. FOB. Brand Inspection and Health Papers
furnished by Seller.

Age & Source : Tri Merit

Delivery Date: May 1, 2011 through May 30, 2011

Deposit Due: No Deposit Due

OVERLAND CATTLE CO



10565 NINTH AVENUE
HANFORD, CA 93230
(559) 582-0404 fax (559) 582-6261

FEEDER CONTRACT: **409-E**

Owner's Name Hein Hettinga Date 4/28/11

Address 1861 N. Warren Road

San Jacinto, CA Tel (559) 582-0404

Location: 50 Miles SE of Los Angeles, CA Fax (559) 589-1469

Commodity: 1 Load / 150 Holstein Bull Calves / Base weighed at 300

pounds, slide at .80 cents over or under base weight.

Vaccination: TSV-2, Bovi Shield 5

Implant: No

Feed: 18% Protein Grower Ration

Price: \$ CWT 300 pounds, slide at .80 cents over or under base wt.

Terms: Early morning gather, load on Buyer trucks, weighed on
certified truck scale. FOB. Brand Inspection and Health Papers
furnished by Seller.

Age & Source : Tri Merit

Delivery Date: June 1, 2011 through June 30, 2011

Deposit Due: \$25.00 Per Head Deposit Due (\$3,750.00)

OVERLAND CATTLE CO



FEEDER CONTRACT: **409-F**

Owner's Name Hein Hettinga Date 4/28/11

Address 1861 N. Warren Road

San Jacinto, CA Tel (559) 582-0404

Location: 50 Miles SE of Los Angeles, CA Fax (559) 589-1469

Commodity: 1 Load / 150 Holstein Bull Calves / Base weighed at 300

pounds, slide at .80 cents over or under base weight.

Vaccination: TSV-2, Bovi Shield 5

Implant: No

Feed: 18% Protein Grower Ration

Price: \$ CWT 300 pounds, slide at .80 cents over or under base wt.

Terms: Early morning gather, load on Buyer trucks, weighed on
certified truck scale. FOB. Brand Inspection and Health Papers
furnished by Seller.

Age & Source : Tri Merit

Delivery Date: June 1, 2011 through June 30, 2011

Deposit Due: \$25.00 Per Head Deposit Due (\$3,750.00)

OVERLAND CATTLE CO



FEEDER CONTRACT: **409-G**

Owner's Name Hein Hettinga Date 4/28/11

Address 1861 N. Warren Road

San Jacinto, CA Tel (559) 582-0404

Location: 50 Miles SE of Los Angeles, CA Fax (559) 589-1469

Commodity: 1 Load / 150 Holstein Bull Calves / Base weighed at 300
pounds, slide at .80 cents over or under base weight.

Vaccination: TSV-2, Bovi Shield 5

Implant: No

Feed: 18% Protein Grower Ration

Price: \$ CWT 300 pounds, slide at .80 cents over or under base wt.

Terms: Early morning gather, load on Buyer trucks, weighed on
certified truck scale. FOB. Brand Inspection and Health Papers
furnished by Seller.

Age & Source : Tri Merit

Delivery Date: June 1, 2011 through June 30, 2011

Deposit Due: \$25.00 Per Head Deposit Due (\$3,750.00)

OVERLAND CATTLE CO



FEEDER CONTRACT: **409-H**

Owner's Name Hein Hettinga Date 4/28/11

Address 1861 N. Warren Road

San Jacinto, CA Tel (559) 582-0404

Location: 50 Miles SE of Los Angeles, CA Fax (559) 589-1469

Commodity: 1 Load / 150 Holstein Bull Calves / Base weighed at 300
pounds, slide at .80 cents over or under base weight.

Vaccination: TSV-2, Bovi Shield 5

Implant: No

Feed: 18% Protein Grower Ration

Price: \$ CWT 300 pounds, slide at .80 cents over or under base wt.

Terms: Early morning gather, load on Buyer trucks, weighed on
certified truck scale. FOB. Brand Inspection and Health Papers
furnished by Seller.

Age & Source : Tri Merit

Delivery Date: June 1, 2011 through June 30, 2011

Deposit Due: \$25.00 Per Head Deposit Due (\$3,750.00)

OVERLAND CATTLE CO



10565 NINTH AVENUE
HANFORD, CA 93230
(559) 582-0404 fax (559) 582-6261

FEEDER CONTRACT: **409-I**

Owner's Name Hein Hettinga Date 4/28/11

Address 1861 N. Warren Road

San Jacinto, CA Tel (559) 582-0404

Location: 50 Miles SE of Los Angeles, CA Fax (559) 589-1469

Commodity: 1 Load / 150 Holstein Bull Calves / Base weighed at 300

pounds, slide at .80 cents over or under base weight.

Vaccination: TSV-2, Bovi Shield 5

Implant: No

Feed: 18% Protein Grower Ration

Price: \$ CWT 300 pounds, slide at .80 cents over or under base wt.

Terms: Early morning gather, load on Buyer trucks, weighed on
certified truck scale. FOB. Brand Inspection and Health Papers
furnished by Seller.

Age & Source : Tri Merit

Delivery Date: June 1, 2011 through June 30, 2011

Deposit Due: \$25.00 Per Head Deposit Due (\$3,750.00)

OVERLAND CATTLE CO



FEEDER CONTRACT: **409-J**

Owner's Name Hein Hettinga Date 4/28/11

Address 1861 N. Warren Road

San Jacinto, CA Tel (559) 582-0404

Location: 50 Miles SE of Los Angeles, CA Fax (559) 589-1469

Commodity: 1 Load / 150 Holstein Bull Calves / Base weighed at 300
pounds, slide at .80 cents over or under base weight.

Vaccination: TSV-2, Bovi Shield 5

Implant: No

Feed: 18% Protein Grower Ration

Price: \$ CWT 300 pounds, slide at .80 cents over or under base wt.

Terms: Early morning gather, load on Buyer trucks, weighed on
certified truck scale. FOB. Brand Inspection and Health Papers
furnished by Seller.

Age & Source : Tri Merit

Delivery Date: June 1, 2011 through June 30, 2011

Deposit Due: \$25.00 Per Head Deposit Due (\$3,750.00)

LOT 409

150 Head - 300# w/.80c slide



LOT 409

150 Head - 300# w/.80c slide



Lot 410

VISSER

RANCH



Visser Ranch

OVERLAND CATTLE CO



FEEDER CONTRACT: **410-A**

Owner's Name Visser Ranch Date 4/28/11

Address 15605 Avenue 208

Strathmore, CA 93267 Tel (559) 582-0404

Location: 50 Miles North of Bakersfield, CA Fax (559) 589-1469

Commodity: 1 Load / 150 Holstein Steer Calves / Base weighed at 325
pounds, slide at .60 cents over or under base weight.

Vaccination: TSV-2, Bovishield 5-Gold, Moraxella Bovis

Implant: No

Feed: 16.5% Protein Grower Ration

Price: \$ CWT 325 pounds, slide at .60 cents over or under base wt.

Terms: Early morning gather, load on Buyer trucks, weighed on
certified truck scale. FOB. Brand Inspection and Health Papers
furnished by Seller.

Age & Source: Ag Info Link

Delivery Date: May 1, 2011 through May 30, 2011

Deposit Due: No Deposit Due

OVERLAND CATTLE CO



FEEDER CONTRACT: **410-B**

Owner's Name Visser Ranch Date 4/28/11

Address 15605 Avenue 208

Strathmore, CA 93267 Tel (559) 582-0404

Location: 50 Miles North of Bakersfield, CA Fax (559) 589-1469

Commodity: 1 Load / 150 Holstein Steer Calves / Base weighed at 325
pounds, slide at .60 cents over or under base weight.

Vaccination: TSV-2, Bovishield 5-Gold, Moraxella Bovis

Implant: No

Feed: 16.5% Protein Grower Ration

Price: \$ CWT 325 pounds, slide at .60 cents over or under base wt.

Terms: Early morning gather, load on Buyer trucks, weighed on
certified truck scale. FOB. Brand Inspection and Health Papers
furnished by Seller.

Age & Source: Ag Info Link

Delivery Date: May 1, 2011 through May 30, 2011

Deposit Due: No Deposit Due

OVERLAND CATTLE CO



10565 NINTH AVENUE
HANFORD, CA 93230
(559) 582-0404 fax (559) 582-6261

FEEDER CONTRACT: **410-C**

Owner's Name Visser Ranch Date 4/28/11

Address 15605 Avenue 208

Strathmore, CA 93267 Tel (559) 582-0404

Location: 50 Miles North of Bakersfield, CA Fax (559) 589-1469

Commodity: 1 Load / 150 Holstein Steer Calves / Base weighed at 325

pounds, slide at .60 cents over or under base weight.

Vaccination: TSV-2, Bovishield 5-Gold, Moraxella Bovis

Implant: No

Feed: 16.5% Protein Grower Ration

Price: \$ CWT 325 pounds, slide at .60 cents over or under base wt.

Terms: Early morning gather, load on Buyer trucks, weighed on
certified truck scale. FOB. Brand Inspection and Health Papers
furnished by Seller.

Age & Source: Ag Info Link

Delivery Date: May 1, 2011 through May 30, 2011

Deposit Due: No Deposit Due

OVERLAND CATTLE CO



FEEDER CONTRACT: **410-D**

Owner's Name Visser Ranch Date 4/28/11

Address 15605 Avenue 208

Strathmore, CA 93267 Tel (559) 582-0404

Location: 50 Miles North of Bakersfield, CA Fax (559) 589-1469

Commodity: 1 Load / 150 Holstein Steer Calves / Base weighed at 325
pounds, slide at .60 cents over or under base weight.

Vaccination: TSV-2, Bovishield 5-Gold, Moraxella Bovis

Implant: No

Feed: 16.5% Protein Grower Ration

Price: \$ CWT 325 pounds, slide at .60 cents over or under base wt.

Terms: Early morning gather, load on Buyer trucks, weighed on
certified truck scale. FOB. Brand Inspection and Health Papers
furnished by Seller.

Age & Source: Ag Info Link

Delivery Date: June 1, 2011 through June 30, 2011

Deposit Due: \$25.00 Per Head Deposit Due (\$3,750.00)

OVERLAND CATTLE CO



FEEDER CONTRACT: **410-E**

Owner's Name Visser Ranch Date 4/28/11

Address 15605 Avenue 208

Strathmore, CA 93267 Tel (559) 582-0404

Location: 50 Miles North of Bakersfield, CA Fax (559) 589-1469

Commodity: 1 Load / 150 Holstein Steer Calves / Base weighed at 325
pounds, slide at .60 cents over or under base weight.

Vaccination: TSV-2, Bovishield 5-Gold, Moraxella Bovis

Implant: No

Feed: 16.5% Protein Grower Ration

Price: \$ CWT 325 pounds, slide at .60 cents over or under base wt.

Terms: Early morning gather, load on Buyer trucks, weighed on
certified truck scale. FOB. Brand Inspection and Health Papers
furnished by Seller.

Age & Source: Ag Info Link

Delivery Date: June 1, 2011 through June 30, 2011

Deposit Due: \$25.00 Per Head Deposit Due (\$3,750.00)

OVERLAND CATTLE CO



FEEDER CONTRACT: **410-F**

Owner's Name Visser Ranch Date 4/28/11

Address 15605 Avenue 208

Strathmore, CA 93267 Tel (559) 582-0404

Location: 50 Miles North of Bakersfield, CA Fax (559) 589-1469

Commodity: 1 Load / 150 Holstein Steer Calves / Base weighed at 325
pounds, slide at .60 cents over or under base weight.

Vaccination: TSV-2, Bovishield 5-Gold, Moraxella Bovis

Implant: No

Feed: 16.5% Protein Grower Ration

Price: \$ CWT 325 pounds, slide at .60 cents over or under base wt.

Terms: Early morning gather, load on Buyer trucks, weighed on
certified truck scale. FOB. Brand Inspection and Health Papers
furnished by Seller.

Age & Source: Ag Info Link

Delivery Date: June 1, 2011 through June 30, 2011

Deposit Due: \$25.00 Per Head Deposit Due (\$3,750.00)

OVERLAND CATTLE CO



10565 NINTH AVENUE
HANFORD, CA 93230
(559) 582-0404 fax (559) 582-6261

FEEDER CONTRACT: **410-G**

Owner's Name Visser Ranch Date 4/28/11

Address 15605 Avenue 208

Strathmore, CA 93267 Tel (559) 582-0404

Location: 50 Miles North of Bakersfield, CA Fax (559) 589-1469

Commodity: 1 Load / 150 Holstein Steer Calves / Base weighed at 325
pounds, slide at .60 cents over or under base weight.

Vaccination: TSV-2, Bovishield 5-Gold, Moraxella Bovis

Implant: No

Feed: 16.5% Protein Grower Ration

Price: \$ CWT 325 pounds, slide at .60 cents over or under base wt.

Terms: Early morning gather, load on Buyer trucks, weighed on
certified truck scale. FOB. Brand Inspection and Health Papers
furnished by Seller.

Age & Source: Ag Info Link

Delivery Date: June 1, 2011 through June 30, 2011

Deposit Due: \$25.00 Per Head Deposit Due (\$3,750.00)

OVERLAND CATTLE CO



10565 NINTH AVENUE
HANFORD, CA 93230
(559) 582-0404 fax (559) 582-6261

FEEDER CONTRACT: **410-H**

Owner's Name Visser Ranch Date 4/28/11

Address 15605 Avenue 208

Strathmore, CA 93267 Tel (559) 582-0404

Location: 50 Miles North of Bakersfield, CA Fax (559) 589-1469

Commodity: 1 Load / 150 Holstein Steer Calves / Base weighed at 325

pounds, slide at .60 cents over or under base weight.

Vaccination: TSV-2, Bovishield 5-Gold, Moraxella Bovis

Implant: No

Feed: 16.5% Protein Grower Ration

Price: \$ CWT 325 pounds, slide at .60 cents over or under base wt.

Terms: Early morning gather, load on Buyer trucks, weighed on
certified truck scale. FOB. Brand Inspection and Health Papers
furnished by Seller.

Age & Source: Ag Info Link

Delivery Date: July 1, 2011 through July 30, 2011

Deposit Due: \$25.00 Per Head Deposit Due (\$3,750.00)

OVERLAND CATTLE CO



FEEDER CONTRACT: **410-I**

Owner's Name Visser Ranch Date 4/28/11

Address 15605 Avenue 208

Strathmore, CA 93267 Tel (559) 582-0404

Location: 50 Miles North of Bakersfield, CA Fax (559) 589-1469

Commodity: 1 Load / 150 Holstein Steer Calves / Base weighed at 325
pounds, slide at .60 cents over or under base weight.

Vaccination: TSV-2, Bovishield 5-Gold, Moraxella Bovis

Implant: No

Feed: 16.5% Protein Grower Ration

Price: \$ CWT 325 pounds, slide at .60 cents over or under base wt.

Terms: Early morning gather, load on Buyer trucks, weighed on
certified truck scale. FOB. Brand Inspection and Health Papers
furnished by Seller.

Age & Source: Ag Info Link

Delivery Date: July 1, 2011 through July 30, 2011

Deposit Due: \$25.00 Per Head Deposit Due (\$3,750.00)

OVERLAND CATTLE CO



FEEDER CONTRACT: **410-J**

Owner's Name Visser Ranch Date 4/28/11

Address 15605 Avenue 208

Strathmore, CA 93267 Tel (559) 582-0404

Location: 50 Miles North of Bakersfield, CA Fax (559) 589-1469

Commodity: 1 Load / 150 Holstein Steer Calves / Base weighed at 325
pounds, slide at .60 cents over or under base weight.

Vaccination: TSV-2, Bovishield 5-Gold, Moraxella Bovis

Implant: No

Feed: 16.5% Protein Grower Ration

Price: \$ CWT 325 pounds, slide at .60 cents over or under base wt.

Terms: Early morning gather, load on Buyer trucks, weighed on
certified truck scale. FOB. Brand Inspection and Health Papers
furnished by Seller.

Age & Source: Ag Info Link

Delivery Date: July 1, 2011 through July 30, 2011

Deposit Due: \$25.00 Per Head Deposit Due (\$3,750.00)

OVERLAND CATTLE CO



FEEDER CONTRACT: **410-K**

Owner's Name Visser Ranch Date 4/28/11

Address 15605 Avenue 208

Strathmore, CA 93267 Tel (559) 582-0404

Location: 50 Miles North of Bakersfield, CA Fax (559) 589-1469

Commodity: 1 Load / 150 Holstein Steer Calves / Base weighed at 325

pounds, slide at .60 cents over or under base weight.

Vaccination: TSV-2, Bovishield 5-Gold, Moraxella Bovis

Implant: No

Feed: 16.5% Protein Grower Ration

Price: \$ CWT 325 pounds, slide at .60 cents over or under base wt.

Terms: Early morning gather, load on Buyer trucks, weighed on
certified truck scale. FOB. Brand Inspection and Health Papers
furnished by Seller.

Age & Source: Ag Info Link

Delivery Date: July 1, 2011 through July 30, 2011

Deposit Due: \$25.00 Per Head Deposit Due (\$3,750.00)

OVERLAND CATTLE CO



FEEDER CONTRACT: **410-L**

Owner's Name Visser Ranch Date 4/28/11

Address 15605 Avenue 208

Strathmore, CA 93267 Tel (559) 582-0404

Location: 50 Miles North of Bakersfield, CA Fax (559) 589-1469

Commodity: 1 Load / 150 Holstein Steer Calves / Base weighed at 325
pounds, slide at .60 cents over or under base weight.

Vaccination: TSV-2, Bovishield 5-Gold, Moraxella Bovis

Implant: No

Feed: 16.5% Protein Grower Ration

Price: \$ CWT 325 pounds, slide at .60 cents over or under base wt.

Terms: Early morning gather, load on Buyer trucks, weighed on
certified truck scale. FOB. Brand Inspection and Health Papers
furnished by Seller.

Age & Source: Ag Info Link

Delivery Date: August 1, 2011 through August 30, 2011

Deposit Due: \$25.00 Per Head Deposit Due (\$3,750.00)

OVERLAND CATTLE CO



FEEDER CONTRACT: **410-M**

Owner's Name Visser Ranch Date 4/28/11

Address 15605 Avenue 208

Strathmore, CA 93267 Tel (559) 582-0404

Location: 50 Miles North of Bakersfield, CA Fax (559) 589-1469

Commodity: 1 Load / 150 Holstein Steer Calves / Base weighed at 325
pounds, slide at .60 cents over or under base weight.

Vaccination: TSV-2, Bovishield 5-Gold, Moraxella Bovis

Implant: No

Feed: 16.5% Protein Grower Ration

Price: \$ CWT 325 pounds, slide at .60 cents over or under base wt.

Terms: Early morning gather, load on Buyer trucks, weighed on
certified truck scale. FOB. Brand Inspection and Health Papers
furnished by Seller.

Age & Source: Ag Info Link

Delivery Date: August 1, 2011 through August 30, 2011

Deposit Due: \$25.00 Per Head Deposit Due (\$3,750.00)

OVERLAND CATTLE CO



FEEDER CONTRACT: **410-N**

Owner's Name Visser Ranch Date 4/28/11

Address 15605 Avenue 208

Strathmore, CA 93267 Tel (559) 582-0404

Location: 50 Miles North of Bakersfield, CA Fax (559) 589-1469

Commodity: 1 Load / 150 Holstein Steer Calves / Base weighed at 325
pounds, slide at .60 cents over or under base weight.

Vaccination: TSV-2, Bovishield 5-Gold, Moraxella Bovis

Implant: No

Feed: 16.5% Protein Grower Ration

Price: \$ CWT 325 pounds, slide at .60 cents over or under base wt.

Terms: Early morning gather, load on Buyer trucks, weighed on
certified truck scale. FOB. Brand Inspection and Health Papers
furnished by Seller.

Age & Source: Ag Info Link

Delivery Date: August 1, 2011 through August 30, 2011

Deposit Due: \$25.00 Per Head Deposit Due (\$3,750.00)

OVERLAND CATTLE CO



10565 NINTH AVENUE
HANFORD, CA 93230
(559) 582-0404 fax (559) 582-6261

FEEDER CONTRACT: **410-O**

Owner's Name Visser Ranch Date 4/28/11

Address 15605 Avenue 208

Strathmore, CA 93267 Tel (559) 582-0404

Location: 50 Miles North of Bakersfield, CA Fax (559) 589-1469

Commodity: 1 Load / 150 Holstein Steer Calves / Base weighed at 325

pounds, slide at .60 cents over or under base weight.

Vaccination: TSV-2, Bovishield 5-Gold, Moraxella Bovis

Implant: No

Feed: 16.5% Protein Grower Ration

Price: \$ CWT 325 pounds, slide at .60 cents over or under base wt.

Terms: Early morning gather, load on Buyer trucks, weighed on
certified truck scale. FOB. Brand Inspection and Health Papers
furnished by Seller.

Age & Source: Ag Info Link

Delivery Date: August 1, 2011 through August 30, 2011

Deposit Due: \$25.00 Per Head Deposit Due (\$3,750.00)

OVERLAND CATTLE CO



FEEDER CONTRACT: **410-P**

Owner's Name Visser Ranch Date 4/28/11

Address 15605 Avenue 208

Strathmore, CA 93267 Tel (559) 582-0404

Location: 50 Miles North of Bakersfield, CA Fax (559) 589-1469

Commodity: 1 Load / 150 Holstein Steer Calves / Base weighed at 325
pounds, slide at .60 cents over or under base weight.

Vaccination: TSV-2, Bovishield 5-Gold, Moraxella Bovis

Implant: No

Feed: 16.5% Protein Grower Ration

Price: \$ CWT 325 pounds, slide at .60 cents over or under base wt.

Terms: Early morning gather, load on Buyer trucks, weighed on
certified truck scale. FOB. Brand Inspection and Health Papers
furnished by Seller.

Age & Source: Ag Info Link

Delivery Date: August 1, 2011 through August 30, 2011

Deposit Due: \$25.00 Per Head Deposit Due (\$3,750.00)

LOT 410

150 Head – 325# Base



LOT 410

150 Head – 325# Base



Lot 411

VISSER

RANCH



Visser Ranch

OVERLAND CATTLE CO



10565 NINTH AVENUE
HANFORD, CA 93230
(559) 582-0404 fax (559) 582-6261

FEEDER CONTRACT: **411-A**

Owner's Name Visser Ranch Date 4/28/10

Address 15605 Avenue 208

Strathmore, CA 93267 Tel (559) 582-0404

Location: 2 Mi East of Farwell, TX on Hwy 84 Fax (559) 589-1469

Commodity: 1 Load / 150 Holstein Steer Calves / Base weighed at 325

pounds, slide at .60 cents over or under base weight.

Vaccination: TSV-2, Bovishield 5-Gold, Moraxella Bovis

Implant: No

Feed: 16.5% Protein Grower Ration

Price: \$ CWT 325 pounds, slide at .60 cents over or under base wt.

Terms: Early morning gather, load on Buyer trucks, weighed on
certified truck scale. FOB. Brand Inspection and Health Papers
furnished by Seller.

Age & Source: Ag Info Link

Delivery Date: May 1, 2011 through May 30, 2011

Deposit Due: No Deposit Due

OVERLAND CATTLE CO



FEEDER CONTRACT: **411-B**

Owner's Name Visser Ranch Date 4/28/10

Address 15605 Avenue 208

Strathmore, CA 93267 Tel (559) 582-0404

Location: 2 Mi East of Farwell, TX on Hwy 84 Fax (559) 589-1469

Commodity: 1 Load / 150 Holstein Steer Calves / Base weighed at 325
pounds, slide at .60 cents over or under base weight.

Vaccination: TSV-2, Bovishield 5-Gold, Moraxella Bovis

Implant: No

Feed: 16.5% Protein Grower Ration

Price: \$ CWT 325 pounds, slide at .60 cents over or under base wt.

Terms: Early morning gather, load on Buyer trucks, weighed on
certified truck scale. FOB. Brand Inspection and Health Papers
furnished by Seller.

Age & Source: Ag Info Link

Delivery Date: May 1, 2011 through May 30, 2011

Deposit Due: No Deposit Due

OVERLAND CATTLE CO



10565 NINTH AVENUE
HANFORD, CA 93230
(559) 582-0404 fax (559) 582-6261

FEEDER CONTRACT: **411-C**

Owner's Name Visser Ranch Date 4/28/10

Address 15605 Avenue 208

Strathmore, CA 93267 Tel (559) 582-0404

Location: 2 Mi East of Farwell, TX on Hwy 84 Fax (559) 589-1469

Commodity: 1 Load / 150 Holstein Steer Calves / Base weighed at 325
pounds, slide at .60 cents over or under base weight.

Vaccination: TSV-2, Bovishield 5-Gold, Moraxella Bovis

Implant: No

Feed: 16.5% Protein Grower Ration

Price: \$ CWT 325 pounds, slide at .60 cents over or under base wt.

Terms: Early morning gather, load on Buyer trucks, weighed on
certified truck scale. FOB. Brand Inspection and Health Papers
furnished by Seller.

Age & Source: Ag Info Link

Delivery Date: June 1, 2011 through June 30, 2011

Deposit Due: \$25.00 Per Head Deposit Due (\$3,750.00)

OVERLAND CATTLE CO



10565 NINTH AVENUE
HANFORD, CA 93230
(559) 582-0404 fax (559) 582-6261

FEEDER CONTRACT: **411-D**

Owner's Name Visser Ranch Date 4/28/10

Address 15605 Avenue 208
Strathmore, CA 93267 Tel (559) 582-0404

Location: 2 Mi East of Farwell, TX on Hwy 84 Fax (559) 589-1469

Commodity: 1 Load / 150 Holstein Steer Calves / Base weighed at 325
pounds, slide at .60 cents over or under base weight.

Vaccination: TSV-2, Bovishield 5-Gold, Moraxella Bovis

Implant: No

Feed: 16.5% Protein Grower Ration

Price: \$ CWT 325 pounds, slide at .60 cents over or under base wt.

Terms: Early morning gather, load on Buyer trucks, weighed on
certified truck scale. FOB. Brand Inspection and Health Papers
furnished by Seller.

Age & Source: Ag Info Link

Delivery Date: June 1, 2011 through June 30, 2011

Deposit Due: \$25.00 Per Head Deposit Due (\$3,750.00)

OVERLAND CATTLE CO



10565 NINTH AVENUE
HANFORD, CA 93230
(559) 582-0404 fax (559) 582-6261

FEEDER CONTRACT: **411-E**

Owner's Name Visser Ranch Date 4/28/10

Address 15605 Avenue 208

Strathmore, CA 93267 Tel (559) 582-0404

Location: 2 Mi East of Farwell, TX on Hwy 84 Fax (559) 589-1469

Commodity: 1 Load / 150 Holstein Steer Calves / Base weighed at 325

pounds, slide at .60 cents over or under base weight.

Vaccination: TSV-2, Bovishield 5-Gold, Moraxella Bovis

Implant: No

Feed: 16.5% Protein Grower Ration

Price: \$ CWT 325 pounds, slide at .60 cents over or under base wt.

Terms: Early morning gather, load on Buyer trucks, weighed on
certified truck scale. FOB. Brand Inspection and Health Papers
furnished by Seller.

Age & Source: Ag Info Link

Delivery Date: July 1, 2011 through July 30, 2011

Deposit Due: \$25.00 Per Head Deposit Due (\$3,750.00)

OVERLAND CATTLE CO



FEEDER CONTRACT: **411-F**

Owner's Name Visser Ranch Date 4/28/10

Address 15605 Avenue 208

Strathmore, CA 93267 Tel (559) 582-0404

Location: 2 Mi East of Farwell, TX on Hwy 84 Fax (559) 589-1469

Commodity: 1 Load / 150 Holstein Steer Calves / Base weighed at 325
pounds, slide at .60 cents over or under base weight.

Vaccination: TSV-2, Bovishield 5-Gold, Moraxella Bovis

Implant: No

Feed: 16.5% Protein Grower Ration

Price: \$ CWT 325 pounds, slide at .60 cents over or under base wt.

Terms: Early morning gather, load on Buyer trucks, weighed on
certified truck scale. FOB. Brand Inspection and Health Papers
furnished by Seller.

Age & Source: Ag Info Link

Delivery Date: July 1, 2011 through July 30, 2011

Deposit Due: \$25.00 Per Head Deposit Due (\$3,750.00)

OVERLAND CATTLE CO



FEEDER CONTRACT: **411-G**

Owner's Name Visser Ranch Date 4/28/10

Address 15605 Avenue 208

Strathmore, CA 93267 Tel (559) 582-0404

Location: 2 Mi East of Farwell, TX on Hwy 84 Fax (559) 589-1469

Commodity: 1 Load / 150 Holstein Steer Calves / Base weighed at 325
pounds, slide at .60 cents over or under base weight.

Vaccination: TSV-2, Bovishield 5-Gold, Moraxella Bovis

Implant: No

Feed: 16.5% Protein Grower Ration

Price: \$ CWT 325 pounds, slide at .60 cents over or under base wt.

Terms: Early morning gather, load on Buyer trucks, weighed on
certified truck scale. FOB. Brand Inspection and Health Papers
furnished by Seller.

Age & Source: Ag Info Link

Delivery Date: July 1, 2011 through July 30, 2011

Deposit Due: \$25.00 Per Head Deposit Due (\$3,750.00)

OVERLAND CATTLE CO



FEEDER CONTRACT: **411-H**

Owner's Name Visser Ranch Date 4/28/10

Address 15605 Avenue 208
Strathmore, CA 93267 Tel (559) 582-0404

Location: 2 Mi East of Farwell, TX on Hwy 84 Fax (559) 589-1469

Commodity: 1 Load / 150 Holstein Steer Calves / Base weighed at 325
pounds, slide at .60 cents over or under base weight.

Vaccination: TSV-2, Bovishield 5-Gold, Moraxella Bovis

Implant: No

Feed: 16.5% Protein Grower Ration

Price: \$ CWT 325 pounds, slide at .60 cents over or under base wt.

Terms: Early morning gather, load on Buyer trucks, weighed on
certified truck scale. FOB. Brand Inspection and Health Papers
furnished by Seller.

Age & Source: Ag Info Link

Delivery Date: Aug 1, 2011 through Aug 30, 2011

Deposit Due: \$25.00 Per Head Deposit Due (\$3,750.00)

OVERLAND CATTLE CO



FEEDER CONTRACT: **411-I**

Owner's Name Visser Ranch Date 4/28/10

Address 15605 Avenue 208

Strathmore, CA 93267 Tel (559) 582-0404

Location: 2 Mi East of Farwell, TX on Hwy 84 Fax (559) 589-1469

Commodity: 1 Load / 150 Holstein Steer Calves / Base weighed at 325
pounds, slide at .60 cents over or under base weight.

Vaccination: TSV-2, Bovishield 5-Gold, Moraxella Bovis

Implant: No

Feed: 16.5% Protein Grower Ration

Price: \$ CWT 325 pounds, slide at .60 cents over or under base wt.

Terms: Early morning gather, load on Buyer trucks, weighed on
certified truck scale. FOB. Brand Inspection and Health Papers
furnished by Seller.

Age & Source: Ag Info Link

Delivery Date: Aug 1, 2011 through Aug 30, 2011

Deposit Due: \$25.00 Per Head Deposit Due (\$3,750.00)

OVERLAND CATTLE CO

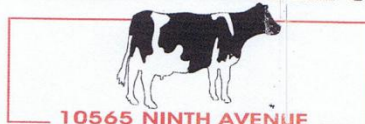

10565 NINTH AVENUE
HANFORD, CA 93230
(559) 582-0404 fax (559) 582-6261

FEEDER CONTRACT: **411-J**

Owner's Name Visser Ranch Date 4/28/10

Address 15605 Avenue 208

Strathmore, CA 93267 Tel (559) 582-0404

Location: 2 Mi East of Farwell, TX on Hwy 84 Fax (559) 589-1469

Commodity: 1 Load / 150 Holstein Steer Calves / Base weighed at 325

pounds, slide at .60 cents over or under base weight.

Vaccination: TSV-2, Bovishield 5-Gold, Moraxella Bovis

Implant: No

Feed: 16.5% Protein Grower Ration

Price: \$ CWT 325 pounds, slide at .60 cents over or under base wt.

Terms: Early morning gather, load on Buyer trucks, weighed on
certified truck scale. FOB. Brand Inspection and Health Papers
furnished by Seller.

Age & Source: Ag Info Link

Delivery Date: Aug 1, 2011 through Aug 30, 2011

Deposit Due: \$25.00 Per Head Deposit Due (\$3,750.00)

LOT 411

150 Head – 325# Base



LOT 411

150 Head – 325# Base



Lot 412

**Black & White
Cattle**

OVERLAND CATTLE CO



10565 NINTH AVENUE
HANFORD, CA 93230
(559) 582-0404 fax (559) 582-6261

FEEDER CONTRACT: **412-A**

Owner's Name Black & White Cattle Co Date 4/28/11

Address 5013 W 12th Street Drive

Greeley, CO 80634 Tel (559) 582-0404

Location 12 Miles North of Greeley, CO Fax (559) 589-1469

Commodity: 1 Load / 90 Holstein Steer Calves / Base weighed at 550
pounds, slide at .60 cents over or under base weight.

Vaccination: TSV-2, Bovishield 5-Gold, Moraxella Bovis

Implant: NO

Feed: TMR Flake Corn, Corn Gluten, Alfalfa Hay,

Price: \$ cwt @ 550 pounds, slide at .60 cents over or under base wt.

Terms: Early morning gather, load on Buyer trucks, weighed on
certified truck scale. FOB. Brand Inspection and Health Papers
furnished by Seller.

Age & Source: Tri Merit

Delivery Date: May 16, 2011 through May 20, 2011

Deposit Due: No Deposit Due

LOT 412

90 HEAD – 550# BASE



LOT 412

90 HEAD – 550# BASE



LOT 412

90 HEAD – 550# BASE



Lot 412

**Black & White
Cattle**

OVERLAND CATTLE CO



FEEDER CONTRACT: **412-B**

Owner's Name Black & White Cattle Co Date 4/28/11

Address 5013 W 12th Street Drive

Greeley, CO 80634 Tel (559) 582-0404

Location 12 Miles North of Greeley, CO Fax (559) 589-1469

Commodity: 1 Load / 75 Holstein Steer Calves / Base weighed at 650
pounds, slide at .60 cents over or under base weight.

Vaccination: TSV-2, Bovishield 5-Gold, Moraxella Bovis

Implant: NO

Feed: TMR Flake Corn, Corn Gluten, Alfalfa Hay,

Price: \$ cwt @ 650 pounds, slide at .60 cents over or under base wt.

Terms: Early morning gather, load on Buyer trucks, weighed on
certified truck scale. FOB. Brand Inspection and Health Papers
furnished by Seller.

Age & Source: Sterling Solutions & Tri Merit

Delivery Date: May 2, 2011 through May 6, 2011

Deposit Due: No Deposit Due

OVERLAND CATTLE CO



10565 NINTH AVENUE
HANFORD, CA 93230
(559) 582-0404 fax (559) 582-6261

FEEDER CONTRACT: **412-C**

Owner's Name Black & White Cattle Co Date 4/28/11

Address 5013 W 12th Street Drive

Greeley, CO 80634 Tel (559) 582-0404

Location 12 Miles North of Greeley, CO Fax (559) 589-1469

Commodity: 1 Load / 75 Holstein Steer Calves / Base weighed at 650
pounds, slide at .60 cents over or under base weight.

Vaccination: TSV-2, Bovishield 5-Gold, Moraxella Bovis

Implant: NO

Feed: TMR Flake Corn, Corn Gluten, Alfalfa Hay,

Price: \$ cwt @ 650 pounds, slide at .60 cents over or under base wt.

Terms: Early morning gather, load on Buyer trucks, weighed on
certified truck scale. FOB. Brand Inspection and Health Papers
furnished by Seller.

Age & Source: Sterling Solutions & Tri Merit

Delivery Date: May 2, 2011 through May 6, 2011

Deposit Due: No Deposit Due

OVERLAND CATTLE CO

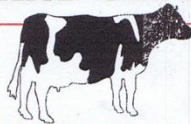

10565 NINTH AVENUE
HANFORD, CA 93230
(559) 582-0404 fax (559) 582-6261

FEEDER CONTRACT: **412-D**

Owner's Name Black & White Cattle Co Date 4/28/11
Address 5013 W 12th Street Drive
Greeley, CO 80634 Tel (559) 582-0404
Location 12 Miles North of Greeley, CO Fax (559) 589-1469
Commodity: 1 Load / 75 Holstein Steer Calves / Base weighed at 650
pounds, slide at .60 cents over or under base weight.
Vaccination: TSV-2, Bovishield 5-Gold, Moraxella Bovis
Implant: NO
Feed: TMR Flake Corn, Corn Gluten, Alfalfa Hay,
Price: \$ cwt @ 650 pounds, slide at .60 cents over or under base wt.
Terms: Early morning gather, load on Buyer trucks, weighed on
certified truck scale. FOB. Brand Inspection and Health Papers
furnished by Seller.
Age & Source: Sterling Solutions & Tri Merit
Delivery Date: May 2, 2011 through May 6, 2011
Deposit Due: No Deposit Due

OVERLAND CATTLE CO

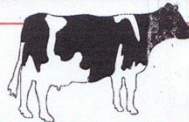

10565 NINTH AVENUE
HANFORD, CA 93230
(559) 582-0404 fax (559) 582-6261

FEEDER CONTRACT: **412-E**

Owner's Name Black & White Cattle Co Date 4/28/11

Address 5013 W 12th Street Drive

Greeley, CO 80634 Tel (559) 582-0404

Location 12 Miles North of Greeley, CO Fax (559) 589-1469

Commodity: 1 Load / 75 Holstein Steer Calves / Base weighed at 650
pounds, slide at .60 cents over or under base weight.

Vaccination: TSV-2, Bovishield 5-Gold, Moraxella Bovis

Implant: NO

Feed: TMR Flake Corn, Corn Gluten, Alfalfa Hay,

Price: \$ cwt @ 650 pounds, slide at .60 cents over or under base wt.

Terms: Early morning gather, load on Buyer trucks, weighed on
certified truck scale. FOB. Brand Inspection and Health Papers
furnished by Seller.

Age & Source: Sterling Solutions & Tri Merit

Delivery Date: May 2, 2011 through May 6, 2011

Deposit Due: No Deposit Due

OVERLAND CATTLE CO

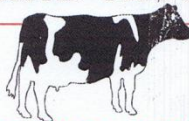

10565 NINTH AVENUE
HANFORD, CA 93230
(559) 582-0404 fax (559) 582-6261

FEEDER CONTRACT: **412-F**

Owner's Name Black & White Cattle Co Date 4/28/11

Address 5013 W 12th Street Drive

Greeley, CO 80634 Tel (559) 582-0404

Location 12 Miles North of Greeley, CO Fax (559) 589-1469

Commodity: 1 Load / 75 Holstein Steer Calves / Base weighed at 650
pounds, slide at .60 cents over or under base weight.

Vaccination: TSV-2, Bovishield 5-Gold, Moraxella Bovis

Implant: NO

Feed: TMR Flake Corn, Corn Gluten, Alfalfa Hay,

Price: \$ cwt @ 650 pounds, slide at .60 cents over or under base wt.

Terms: Early morning gather, load on Buyer trucks, weighed on
certified truck scale. FOB. Brand Inspection and Health Papers
furnished by Seller.

Age & Source: Sterling Solutions & Tri Merit

Delivery Date: May 2, 2011 through May 6, 2011

Deposit Due: No Deposit Due

LOT 412

75 HEAD – 650# BASE



LOT 412

75 HEAD – 650# BASE



LOT 412

75 HEAD – 650# BASE



Lot 413

T & J Dairy

OVERLAND CATTLE CO



FEEDER CONTRACT: **413-A**

Owner's Name T & J Dairy Date 4/28/11

Address 8300 Pine Avenue

Chino, CA 91708 Tel (559) 582-0404

Location: 50 Miles East of Los Angeles, CA Fax (559) 589-1469

Commodity: 1 Load / 125 Holstein Bulls Calves / Base weighed at 400
pounds, slide at .60 cents over or under base weight.

Vaccination: TSV-2, Bovi Shield 5

Implant: No

Feed: 17% Protein Calf Ration

Price: \$ CWT 400 pounds, slide at .60 cents over or under base wt.

Terms: Early morning gather, load on Buyer trucks, weighed on
certified truck scale. FOB. Brand Inspection and Health Papers
furnished by Seller.

Age & Source: Global Animal Management

Delivery Date: May 2, 2011 through May 6, 2011

Deposit Due: No Deposit Due

Lot 414

**Standard
Cattle
Company**



OVERLAND CATTLE CO



FEEDER CONTRACT: **414-A**

Owner's Name Standard Cattle Company Date 4/28/11

Address 8105A South Lassen Avenue

San Joaquin, CA 93660 Tel (559) 582-0404

Location: 20 Miles SW of Fresno, CA Fax (559) 589-1469

Commodity: 1 Load / 150 Holstein Steer Calves / Base weighed at 300

pounds, slide at .60 cents over or under base weight.

Vaccination: TSV-2, Bovi Shield 5, Pink eye vaccination.

Implant: No

Feed: 16.5% Protein Grower Ration

Price: \$ @ 300 pounds, slide at .60 cents over or under base wt.

Terms: Early morning gather, load on Buyer trucks, weighed on
certified truck scale. FOB. Brand Inspection and Health Papers
furnished by Seller.

Age & Source: Sterling Solutions

Delivery Date: Sept 1, 2011 through Sept 30, 2011

Deposit Due: \$25.00 per head Deposit Due at signing of contract. (\$3,750.00)

OVERLAND CATTLE CO



FEEDER CONTRACT: **414-B**

Owner's Name Standard Cattle Company Date 4/28/11

Address 8105A South Lassen Avenue

San Joaquin, CA 93660 Tel (559) 582-0404

Location: 20 Miles SW of Fresno, CA Fax (559) 589-1469

Commodity: 1 Load / 150 Holstein Steer Calves / Base weighed at 300
pounds, slide at .60 cents over or under base weight.

Vaccination: TSV-2, Bovi Shield 5, Pink eye vaccination.

Implant: No

Feed: 16.5% Protein Grower Ration

Price: \$ @ 300 pounds, slide at .60 cents over or under base wt.

Terms: Early morning gather, load on Buyer trucks, weighed on
certified truck scale. FOB. Brand Inspection and Health Papers
furnished by Seller.

Age & Source: Sterling Solutions

Delivery Date: Sept 1, 2011 through Sept 30, 2011

Deposit Due: \$25.00 per head Deposit Due at signing of contract. (\$3,750.00)

OVERLAND CATTLE CO



FEEDER CONTRACT: **414-C**

Owner's Name Standard Cattle Company Date 4/28/11

Address 8105A South Lassen Avenue

San Joaquin, CA 93660 Tel (559) 582-0404

Location: 20 Miles SW of Fresno, CA Fax (559) 589-1469

Commodity: 1 Load / 150 Holstein Steer Calves / Base weighed at 300
pounds, slide at .60 cents over or under base weight.

Vaccination: TSV-2, Bovi Shield 5, Pink eye vaccination.

Implant: No

Feed: 16.5% Protein Grower Ration

Price: \$ @ 300 pounds, slide at .60 cents over or under base wt.

Terms: Early morning gather, load on Buyer trucks, weighed on
certified truck scale. FOB. Brand Inspection and Health Papers
furnished by Seller.

Age & Source: Sterling Solutions

Delivery Date: Sept 1, 2011 through Sept 30, 2011

Deposit Due: \$25.00 per head Deposit Due at signing of contract. (\$3,750.00)

OVERLAND CATTLE CO

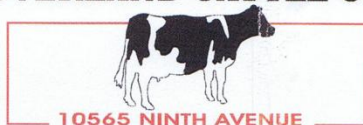

10565 NINTH AVENUE
HANFORD, CA 93230
(559) 582-0404 fax (559) 582-6261

FEEDER CONTRACT: **414-D**

Owner's Name Standard Cattle Company Date 4/28/11

Address 8105A South Lassen Avenue

San Joaquin, CA 93660 Tel (559) 582-0404

Location: 20 Miles SW of Fresno, CA Fax (559) 589-1469

Commodity: 1 Load / 150 Holstein Steer Calves / Base weighed at 300
pounds, slide at .60 cents over or under base weight.

Vaccination: TSV-2, Bovi Shield 5, Pink eye vaccination.

Implant: No

Feed: 16.5% Protein Grower Ration

Price: \$ @ 300 pounds, slide at .60 cents over or under base wt.

Terms: Early morning gather, load on Buyer trucks, weighed on
certified truck scale. FOB. Brand Inspection and Health Papers
furnished by Seller.

Age & Source: Sterling Solutions

Delivery Date: Sept 1, 2011 through Sept 30, 2011

Deposit Due: \$25.00 per head Deposit Due at signing of contract. (\$3,750.00)

OVERLAND CATTLE CO



FEEDER CONTRACT: 414-E

Owner's Name Standard Cattle Company Date 4/28/11

Address 8105A South Lassen Avenue
San Joaquin, CA 93660 Tel (559) 582-0404

Location: 20 Miles SW of Fresno, CA Fax (559) 589-1469

Commodity: 1 Load / 150 Holstein Steer Calves / Base weighed at 300
pounds, slide at .60 cents over or under base weight.

Vaccination: TSV-2, Bovi Shield 5, Pink eye vaccination.

Implant: No

Feed: 16.5% Protein Grower Ration

Price: \$ @ 300 pounds, slide at .60 cents over or under base wt.

Terms: Early morning gather, load on Buyer trucks, weighed on
certified truck scale. FOB. Brand Inspection and Health Papers
furnished by Seller.

Age & Source: Sterling Solutions

Delivery Date: Sept 1, 2011 through Sept 30, 2011

Deposit Due: \$25.00 per head Deposit Due at signing of contract. (\$3,750.00)

OVERLAND CATTLE CO



10565 NINTH AVENUE
HANFORD, CA 93230
(559) 582-0404 fax (559) 582-6261

FEEDER CONTRACT: 414-F

Owner's Name Standard Cattle Company Date 4/28/11

Address 8105A South Lassen Avenue

San Joaquin, CA 93660 Tel (559) 582-0404

Location: 20 Miles SW of Fresno, CA Fax (559) 589-1469

Commodity: 1 Load / 150 Holstein Steer Calves / Base weighed at 300
pounds, slide at .60 cents over or under base weight.

Vaccination: TSV-2, Bovi Shield 5, Pink eye vaccination.

Implant: No

Feed: 16.5% Protein Grower Ration

Price: \$ @ 300 pounds, slide at .60 cents over or under base wt.

Terms: Early morning gather, load on Buyer trucks, weighed on
certified truck scale. FOB. Brand Inspection and Health Papers
furnished by Seller.

Age & Source: Sterling Solutions

Delivery Date: Sept 1, 2011 through Sept 30, 2011

Deposit Due: \$25.00 per head Deposit Due at signing of contract. (\$3,750.00)

OVERLAND CATTLE CO



10565 NINTH AVENUE
HANFORD, CA 93230
(559) 582-0404 fax (559) 582-6261

FEEDER CONTRACT: 414-H

Owner's Name Standard Cattle Company Date 4/28/11
Address 8105A South Lassen Avenue
San Joaquin, CA 93660 Tel (559) 582-0404
Location: 20 Miles SW of Fresno, CA Fax (559) 589-1469
Commodity: 1 Load / 150 Holstein Steer Calves / Base weighed at 300
pounds, slide at .60 cents over or under base weight.
Vaccination: TSV-2, Bovi Shield 5, Pink eye vaccination.
Implant: No
Feed: 16.5% Protein Grower Ration
Price: \$ @ 300 pounds, slide at .60 cents over or under base wt.
Terms: Early morning gather, load on Buyer trucks, weighed on
certified truck scale. FOB. Brand Inspection and Health Papers
furnished by Seller.
Age & Source: Sterling Solutions
Delivery Date: Sept 1, 2011 through Sept 30, 2011
Deposit Due: \$25.00 per head Deposit Due at signing of contract. (\$3,750.00)

OVERLAND CATTLE CO



10565 NINTH AVENUE
HANFORD, CA 93230
(559) 582-0404 fax (559) 582-6261

FEEDER CONTRACT: 414-G

Owner's Name Standard Cattle Company Date 4/28/11

Address 8105A South Lassen Avenue

San Joaquin, CA 93660 Tel (559) 582-0404

Location: 20 Miles SW of Fresno, CA Fax (559) 589-1469

Commodity: 1 Load / 150 Holstein Steer Calves / Base weighed at 300
pounds, slide at .60 cents over or under base weight.

Vaccination: TSV-2, Bovi Shield 5, Pink eye vaccination.

Implant: No

Feed: 16.5% Protein Grower Ration

Price: \$ @ 300 pounds, slide at .60 cents over or under base wt.

Terms: Early morning gather, load on Buyer trucks, weighed on
certified truck scale. FOB. Brand Inspection and Health Papers
furnished by Seller.

Age & Source: Sterling Solutions

Delivery Date: Sept 1, 2011 through Sept 30, 2011

Deposit Due: \$25.00 per head Deposit Due at signing of contract. (\$3,750.00)

LOT 414

150 Head - 300#



LOT 414

150 Head - 300#



Lot 415
Milky Way
Dairy

OVERLAND CATTLE CO



10565 NINTH AVENUE
HANFORD, CA 93230
(559) 582-0404 fax (559) 582-6261

FEEDER CONTRACT: **415-A**

Owner's Name Milky Way Dairy Date 4/28/11

Address 20000 N. Ralston Road

Maricopa, AZ 85239 Tel (559) 582-0404

Location: 30 Miles South of Phoenix, AZ Fax (559) 589-1469

Commodity: 1 Load / 150 Holstein Steer Calves / Base weighed at 300
pounds, slide at .60 cents over or under base weight.

Vaccination: TSV-2, Bovi Shield 5 Gold, Moraxella Bovis, Pink Eye Vac, Endovac

Implant: No

Feed: Grower Ration (Grain, Hay, Molasses)

Price: \$ CWT 300 pounds, slide at .60 cents over or under base wt.

Terms: Early morning gather, load on Buyer trucks, weighed on
certified truck scale. FOB. Brand Inspection and Health Papers
furnished by Seller.

Age & Source : Ag Info Link

Delivery Date: May 1, 2011 through May 15, 2011

Deposit Due: No Deposit Due

OVERLAND CATTLE CO



FEEDER CONTRACT: **415-B**

Owner's Name Milky Way Dairy Date 4/28/11

Address 20000 N. Ralston Road

Maricopa, AZ 85239 Tel (559) 582-0404

Location: 30 Miles South of Phoenix, AZ Fax (559) 589-1469

Commodity: 1 Load / 150 Holstein Steer Calves / Base weighed at 300
pounds, slide at .60 cents over or under base weight.

Vaccination: TSV-2, Bovi Shield 5 Gold, Moraxella Bovis, Pink Eye Vac, Endovac

Implant: No

Feed: Grower Ration (Grain, Hay, Molasses)

Price: \$ CWT 300 pounds, slide at .60 cents over or under base wt.

Terms: Early morning gather, load on Buyer trucks, weighed on
certified truck scale. FOB. Brand Inspection and Health Papers
furnished by Seller.

Age & Source : Ag Info Link

Delivery Date: May 15, 2011 through May 30, 2011

Deposit Due: No Deposit Due

LOT 415

150 Head - 300#



LOT 415

150 Head - 300#



LOT 415

150 Head - 300#



Lot 416

**Tule River
Calf Ranch**

LOT 416
125 HEAD – 400# BASE



OVERLAND CATTLE CO



10565 NINTH AVENUE
HANFORD, CA 93230
(559) 582-0404 Fax (559) 582-6361

FEEDER CONTRACT: **416-A**

Owner's Name Tule River Calf Ranch Date 4/28/11

Address 23501 Fresno-Coalinga Hwy

Five Points, CA 93624 Tel (559) 582-0404

Location: 45 Miles South West of Fresno, CA Fax (559) 589-1469

Commodity: 1 Load / 125 Holstein Steer Calves / Base weighed at 400
pounds, slide at .60 cents over or under base weight.

Vaccination: Titanium 5, TSV2

Implant: No

Feed: Corn, Soy meal, DDG, Mineral, Alfalfa

Price: \$ CWT 400 pounds, slide at .60 cents over or under base wt.

Terms: Early morning gather, load on Buyer trucks, weighed on
certified truck scale. FOB. Brand Inspection and Health Papers
furnished by Seller.

Age & Source: NO

Delivery Date: June 1, 2011 through June 10, 2011

Deposit Due: No Deposit Due

LOT 416

125 HEAD – 400# BASE



LOT 416

125 HEAD – 400# BASE



OVERLAND STOCK YARD

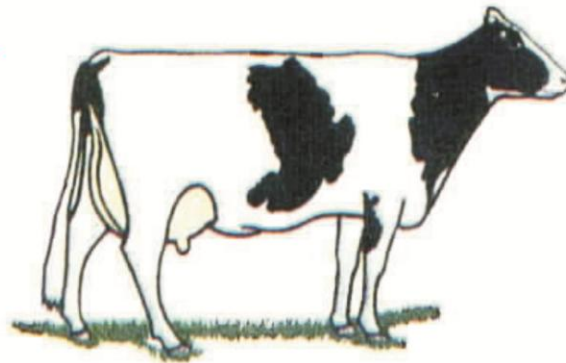

**10565 9th AVENUE
HANFORD, CA 93230**

www.overlandstockyard.com

(559) 582-0404 fax (559) 582-6261