

OVERLAND STOCK YARD

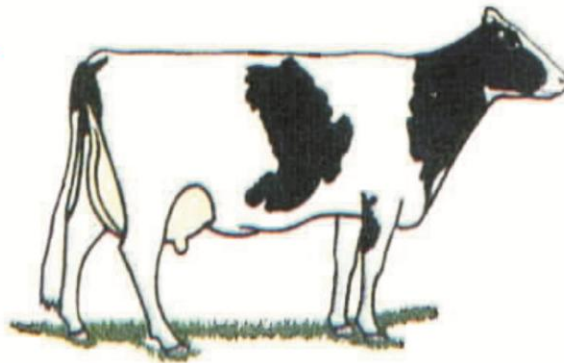

**10565 9th AVENUE
HANFORD, CA 93230**

www.overlandstockyard.com

(559) 582-0404 fax (559) 582-6261

Overland Stock Yard



Hanford, California

14,600 Head



Holstein Steer Video Sale

Thursday, March 31, 2011

**1:00 P.M. - Pacific Standard Time
offering**

Truck load lots of "age & source" verified

Holstein Steers weighing 300 lbs to 550 lbs

with current deliveries through August, 2011

*View video of Holstein Steers and Contracts
showing head counts, base weights, location and
delivery dates by logging onto*

www.overlandstockyard.com

Potential Buyers are asked to Pre-Register

by using the "Buyers Registration Form" found on our website!

For More Information Call

OVERLAND STOCK YARD



10565 9th AVENUE
HANFORD, CA 93230

www.overlandstockyard.com

(559) 582-0404 fax (559) 582-6261

**Peter
Belezzuoli
(559) 816-2618**

**Sold
By Live Auction
Bid by Phone**

OVERLAND STOCKYARD

10565 Ninth Avenue • Hanford, California 93230
Phone (559) 582-0404 • FAX (559) 582-6261

Terms and Conditions

1. Each Buyer must be registered prior to the auction.
2. An Overland representative will phone the prospective Buyer at 1:00 P.M. pacific time, on the Auction day.
3. Buyers will have the opportunity to preview contracts and pictures of cattle on our web-site at www.overlandstockyard.com
4. A \$25.00 per head, part payment will be required on deliveries than extend beyond 30 days of the Auction date. Part payment to be credited to purchase price at time of delivery.
5. Payment for livestock is required by wire transfer, or check sent by overnight mail. Payment to be made within 24 hours of shipment of cattle.
Wire instructions are as follows:

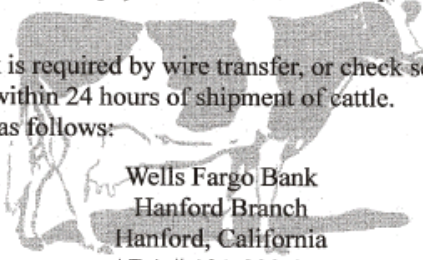

Wells Fargo Bank
Hanford Branch
Hanford, California
ABA # 121-000-248

to credit:

Overland Cattle Company
Hanford, California
Acct # 4950-028910

If you have any questions, please call (559) 582-0404 or (559) 816-2618

Thank you to all Sellers & Buyers!



Peter Belezzuoli
Overland Stock Yard

**Lot
301
DEBOER
DAIRY**

OVERLAND CATTLE CO



10565 NINTH AVENUE
HANFORD, CA 93230
(559) 582-0404 Fax (559) 582-8361

FEEDER CONTRACT: **0301-A**

Owner's Name Willem DeBoer Dairy Date 03/31/11
Address 14976 Avenue 168
Tulare, CA 93274 Tel (559) 582-0404
Location: 45 Miles North of Bakersfield, CA Fax (559) 589-1469
Commodity: 1 Load / 150 Holstein Steer Calves / Base weighed at 300
pounds, slide at .60 cents over or under base weight.
Vaccination: TSV-2, Bovi Shield 5 Gold, Ultra 8,
Implant: No
Feed: TMR Grower Ration
Price: \$ cwt 300 pounds, slide at .60 cents over or under base wt.
Terms: Early morning gather, load on Buyer trucks, weighed on
certified truck scale. FOB. Brand Inspection and Health Papers
furnished by Seller.
Age & Source: AG-INFO LINK
Delivery Date: Apr 1, 2011 through Apr 8, 2011
Deposit Due: No Deposit Due

OVERLAND CATTLE CO



10565 NINTH AVENUE
HANFORD, CA 93230
(559) 582-0404 Fax (559) 582-6361

FEEDER CONTRACT: **0301-B**

Owner's Name Willem DeBoer Dairy Date 03/31/11
Address 14976 Avenue 168
Tulare, CA 93274 Tel (559) 582-0404
Location: 45 Miles North of Bakersfield, CA Fax (559) 589-1469
Commodity: 1 Load / 150 Holstein Steer Calves / Base weighed at 300
pounds, slide at .60 cents over or under base weight.
Vaccination: TSV-2, Bovi Shield 5 Gold, Ultra 8,
Implant: No
Feed: TMR Grower Ration
Price: \$ cwt 300 pounds, slide at .60 cents over or under base wt.
Terms: Early morning gather, load on Buyer trucks, weighed on
certified truck scale. FOB. Brand Inspection and Health Papers
furnished by Seller.
Age & Source: AG-INFO LINK
Delivery Date: Apr 11, 2011 through Apr 20, 2011
Deposit Due: No Deposit Due

OVERLAND CATTLE CO



10565 NINTH AVENUE
HANFORD, CA 93230
(559) 582-0404 Fax (559) 582-6361

FEEDER CONTRACT: **0301-C**

Owner's Name Willem DeBoer Dairy Date 03/31/11
Address 14976 Avenue 168
Tulare, CA 93274 Tel (559) 582-0404
Location: 45 Miles North of Bakersfield, CA Fax (559) 589-1469
Commodity: 1 Load / 150 Holstein Steer Calves / Base weighed at 300
pounds, slide at .60 cents over or under base weight.
Vaccination: TSV-2, Bovi Shield 5 Gold, Ultra 8,
Implant: No
Feed: TMR Grower Ration
Price: \$ cwt 300 pounds, slide at .60 cents over or under base wt.
Terms: Early morning gather, load on Buyer trucks, weighed on
certified truck scale. FOB. Brand Inspection and Health Papers
furnished by Seller.
Age & Source: AG-INFO LINK
Delivery Date: Apr 21, 2011 through Apr 30, 2011
Deposit Due: No Deposit Due

LOT 301

150 Head - 300#



LOT 301

150 Head - 300#



Lot 302

R&M

Cattle Co

R & M



Cattle

OVERLAND CATTLE CO



10565 NINTH AVENUE
HANFORD, CA 93230
(559) 582-0404 Fax (559) 582-6361

FEEDER CONTRACT: **0302-A**

Owner's Name R & M Cattle Company Date 3/31/11
Address 255 Road 128
Delano, CA Tel (559) 582-0404
Location: 45 Miles North of Bakersfield, CA Fax (559) 589-1469
Commodity: 1 Load / 150 Holstein Steer Calves / Base weighed at 300
pounds, slide at .60 cents over or under base weight.
Vaccination: TSV-2, Bovi Shield 5
Implant: No
Feed: 16.5% Protein Grower Ration
Price: \$ CWT 300 pounds, slide at .60 cents over or under base wt.
Terms: Early morning gather, load on Buyer trucks, weighed on
certified truck scale. FOB. Brand Inspection and Health Papers
furnished by Seller.
Age & Source: Tri Merit
Delivery Date: Apr 10, 2011 through Apr 20, 2011
Deposit Due: \$25.00 Per Head Deposit Due

OVERLAND CATTLE CO



10565 NINTH AVENUE
HANFORD, CA 93230
(559) 582-0404 Fax (559) 582-6361

FEEDER CONTRACT: **0302-B**

Owner's Name R & M Cattle Company Date 3/31/11

Address 255 Road 128

Delano, CA Tel (559) 582-0404

Location: 45 Miles North of Bakersfield, CA Fax (559) 589-1469

Commodity: 1 Load / 150 Holstein Steer Calves / Base weighed at 300

pounds, slide at .60 cents over or under base weight.

Vaccination: TSV-2, Bovi Shield 5

Implant: No

Feed: 16.5% Protein Grower Ration

Price: \$ CWT 300 pounds, slide at .60 cents over or under base wt.

Terms: Early morning gather, load on Buyer trucks, weighed on
certified truck scale. FOB. Brand Inspection and Health Papers
furnished by Seller.

Age & Source: Tri Merit

Delivery Date: May 10, 2011 through May 20, 2011

Deposit Due: \$25.00 Per Head Deposit Due

OVERLAND CATTLE CO



10565 NINTH AVENUE
HANFORD, CA 93230
(559) 582-0404 Fax (559) 582-0361

FEEDER CONTRACT: **0302-C**

Owner's Name R & M Cattle Company Date 3/31/11

Address 255 Road 128

Delano, CA Tel (559) 582-0404

Location: 45 Miles North of Bakersfield, CA Fax (559) 589-1469

Commodity: 1 Load / 150 Holstein Steer Calves / Base weighed at 300
pounds, slide at .60 cents over or under base weight.

Vaccination: TSV-2, Bovi Shield 5

Implant: No

Feed: 16.5% Protein Grower Ration

Price: \$ CWT 300 pounds, slide at .60 cents over or under base wt.

Terms: Early morning gather, load on Buyer trucks, weighed on
certified truck scale. FOB. Brand Inspection and Health Papers
furnished by Seller.

Age & Source: Tri Merit

Delivery Date: JULY 1, 2011 through JULY 15, 2011

Deposit Due: \$25.00 Per Head Deposit Due

OVERLAND CATTLE CO



10565 NINTH AVENUE
HANFORD, CA 93230
(559) 583-0404 Fax (559) 583-6361

FEEDER CONTRACT: **0302-D**

Owner's Name R & M Cattle Company Date 3/31/11
Address 255 Road 128
Delano, CA Tel (559) 582-0404
Location: 45 Miles North of Bakersfield, CA Fax (559) 589-1469
Commodity: 1 Load / 150 Holstein Steer Calves / Base weighed at 300
pounds, slide at .60 cents over or under base weight.
Vaccination: TSV-2, Bovi Shield 5
Implant: No
Feed: 16.5% Protein Grower Ration
Price: \$ CWT 300 pounds, slide at .60 cents over or under base wt.
Terms: Early morning gather, load on Buyer trucks, weighed on
certified truck scale. FOB. Brand Inspection and Health Papers
furnished by Seller.
Age & Source: Tri Merit
Delivery Date: JULY 15, 2011 through JULY 30, 2011
Deposit Due: \$25.00 Per Head Deposit Due

LOT 302

150 Head - 300#



LOT 302

150 Head - 300#



Lot 303

**Calf Tech
Corp**

OVERLAND CATTLE CO



10545 NINTH AVENUE
HAMDORD, CA 93230
(559) 582-0404 Fax (559) 582-6361

FEEDER CONTRACT: **303-A**

Owner's Name Calf Tech Corporation Date 3/31/11

Address 13939 Road 152

Tipton, CA 93272 Tel (559) 582-0404

Location: 50 Miles North of Bakersfield, CA Fax (559) 589-1469

Commodity: 1 Load / 160 Holstein Steer Calves / Base weighed at 300
pounds, slide at .60 cents over or under base weight.

Vaccination: TSV-2, Bovi Shield 5-Gold, Moraxella Bovis, (knife cut)

Implant: No

Feed: 16.5% protein grower ration

Price: \$ CWT 300 pounds, slide at .60 cents over or under base wt.

Terms: Early morning gather, load on Buyer trucks, weighed on
certified truck scale. FOB. Brand Inspection and Health Papers
furnished by Seller.

Age & Source: Sterling Solutions

Delivery Date: Apr 20, 2011 through Apr 30, 2011

OVERLAND CATTLE CO



10565 NINTH AVENUE
HANFORD, CA 93230
(559) 582-0404 Fax (559) 582-6261

FEEDER CONTRACT: **303-B**

Owner's Name Calf Tech Corporation Date 3/31/11
Address 13939 Road 152
Tipton, CA 93272 Tel (559) 582-0404
Location: 50 Miles North of Bakersfield, CA Fax (559) 589-1469
Commodity: 1 Load / 160 Holstein Steer Calves / Base weighed at 300
pounds, slide at .60 cents over or under base weight.
Vaccination: TSV-2, Bovi Shield 5-Gold, Moraxella Bovis, (knife cut)
Implant: No
Feed: 16.5% protein grower ration
Price: \$ CWT 300 pounds, slide at .60 cents over or under base wt.
Terms: Early morning gather, load on Buyer trucks, weighed on
certified truck scale. FOB. Brand Inspection and Health Papers
furnished by Seller.
Age & Source: Sterling Solutions
Delivery Date: Apr 20, 2011 through Apr 30, 2011

OVERLAND CATTLE CO



10565 NINTH AVENUE
HARTFORD, CA 93230
(559) 582-0404 Fax (559) 582-6261

FEEDER CONTRACT: **303-C**

Owner's Name Calf Tech Corporation Date 3/31/11

Address 13939 Road 152

Tipton, CA 93272 Tel (559) 582-0404

Location: 50 Miles North of Bakersfield, CA Fax (559) 589-1469

Commodity: 1 Load / 160 Holstein Steer Calves / Base weighed at 300
pounds, slide at .60 cents over or under base weight.

Vaccination: TSV-2, Bovi Shield 5-Gold, Moraxella Bovis, (knife cut)

Implant: No

Feed: 16.5% protein grower ration

Price: \$ CWT 300 pounds, slide at .60 cents over or under base wt.

Terms: Early morning gather, load on Buyer trucks, weighed on
certified truck scale. FOB. Brand Inspection and Health Papers
furnished by Seller.

Age & Source: Sterling Solutions

Delivery Date: Apr 20, 2011 through Apr 30, 2011

OVERLAND CATTLE CO



10565 NINTH AVENUE
HANFORD, CA 93230
(559) 582-0404 Fax (559) 582-6261

FEEDER CONTRACT: **303-D**

Owner's Name Calf Tech Corporation Date 3/31/11

Address 13939 Road 152

Tipton, CA 93272 Tel (559) 582-0404

Location: 50 Miles North of Bakersfield, CA Fax (559) 589-1469

Commodity: 1 Load / 160 Holstein Steer Calves / Base weighed at 300

pounds, slide at .60 cents over or under base weight.

Vaccination: TSV-2, Bovi Shield 5-Gold, Moraxella Bovis, (knife cut)

Implant: No

Feed: 16.5% protein grower ration

Price: \$ CWT 300 pounds, slide at .60 cents over or under base wt.

Terms: Early morning gather, load on Buyer trucks, weighed on
certified truck scale. FOB. Brand Inspection and Health Papers
furnished by Seller.

Age & Source: Sterling Solutions

Delivery Date: May 1, 2011 through May 10, 2011

Deposit Due: \$25.00 Per Head Deposit Due

OVERLAND CATTLE CO



10565 NINTH AVENUE
HANFORD, CA 93230
(559) 583-0404 Fax (559) 583-6361

FEEDER CONTRACT: **303-E**

Owner's Name Calf Tech Corporation Date 3/31/11

Address 13939 Road 152

Tipton, CA 93272 Tel (559) 582-0404

Location: 50 Miles North of Bakersfield, CA Fax (559) 589-1469

Commodity: 1 Load / 160 Holstein Steer Calves / Base weighed at 300

pounds, slide at .60 cents over or under base weight.

Vaccination: TSV-2, Bovi Shield 5-Gold, Moraxella Bovis, (knife cut)

Implant: No

Feed: 16.5% protein grower ration

Price: \$ CWT 300 pounds, slide at .60 cents over or under base wt.

Terms: Early morning gather, load on Buyer trucks, weighed on
certified truck scale. FOB. Brand Inspection and Health Papers
furnished by Seller.

Age & Source: Sterling Solutions

Delivery Date: May 1, 2011 through May 10, 2011

Deposit Due: \$25.00 Per Head Deposit Due

OVERLAND CATTLE CO



10565 NINTH AVENUE
HANFORD, CA 93230
(559) 582-0404 Fax (559) 582-6361

FEEDER CONTRACT: **303-F**

Owner's Name Calf Tech Corporation Date 3/31/11
Address 13939 Road 152
Tipton, CA 93272 Tel (559) 582-0404
Location: 50 Miles North of Bakersfield, CA Fax (559) 589-1469
Commodity: 1 Load / 160 Holstein Steer Calves / Base weighed at 300
pounds, slide at .60 cents over or under base weight.
Vaccination: TSV-2, Bovi Shield 5-Gold, Moraxella Bovis, (knife cut)
Implant: No
Feed: 16.5% protein grower ration
Price: \$ CWT 300 pounds, slide at .60 cents over or under base wt.
Terms: Early morning gather, load on Buyer trucks, weighed on
certified truck scale. FOB. Brand Inspection and Health Papers
furnished by Seller.
Age & Source: Sterling Solutions
Delivery Date: May 10, 2011 through May 20, 2011
Deposit Due: \$25.00 Per Head Deposit Due

OVERLAND CATTLE CO



10565 NINTH AVENUE
HANFORD, CA 93230
(559) 582-0404 Fax (559) 582-8361

FEEDER CONTRACT: **303-G**

Owner's Name Calf Tech Corporation Date 3/31/11

Address 13939 Road 152

Tipton, CA 93272 Tel (559) 582-0404

Location: 50 Miles North of Bakersfield, CA Fax (559) 589-1469

Commodity: 1 Load / 160 Holstein Steer Calves / Base weighed at 300

pounds, slide at .60 cents over or under base weight.

Vaccination: TSV-2, Bovi Shield 5-Gold, Moraxella Bovis, (knife cut)

Implant: No

Feed: 16.5% protein grower ration

Price: \$ CWT 300 pounds, slide at .60 cents over or under base wt.

Terms: Early morning gather, load on Buyer trucks, weighed on
certified truck scale. FOB. Brand Inspection and Health Papers
furnished by Seller.

Age & Source: Sterling Solutions

Delivery Date: May 10, 2011 through May 20, 2011

Deposit Due: \$25.00 Per Head Deposit Due

OVERLAND CATTLE CO



10565 NINTH AVENUE
HANFORD, CA 93230
(559) 582-0404 Fax (559) 582-6261

FEEDER CONTRACT: **303-H**

Owner's Name Calf Tech Corporation Date 3/31/11
Address 13939 Road 152
Tipton, CA 93272 Tel (559) 582-0404
Location: 50 Miles North of Bakersfield, CA Fax (559) 589-1469
Commodity: 1 Load / 160 Holstein Steer Calves / Base weighed at 300
pounds, slide at .60 cents over or under base weight.
Vaccination: TSV-2, Bovi Shield 5-Gold, Moraxella Bovis, (knife cut)
Implant: No
Feed: 16.5% protein grower ration
Price: \$ CWT 300 pounds, slide at .60 cents over or under base wt.
Terms: Early morning gather, load on Buyer trucks, weighed on
certified truck scale. FOB. Brand Inspection and Health Papers
furnished by Seller.
Age & Source: Sterling Solutions
Delivery Date: May 20, 2011 through May 30, 2011
Deposit Due: \$25.00 Per Head Deposit Due

LOT 303
150 Head - 300 Base Wt



LOT 303

150 Head - 300 Base Wt



LOT 303

150 Head - 300 Base Wt



Lot 304
ROBINSON
CALF
RANCH

LOT 304
150 HEAD – 300# Base Wt



OVERLAND CATTLE CO



10565 NINTH AVENUE
HANFORD, CA 93230
(559) 582-0404 Fax (559) 582-6261

FEEDER CONTRACT: **304-A**

Owner's Name Robinson Calf Ranch Date 3/31/11

Address 4725 Panama Lane

Bakersfield, CA 93312 Tel (559) 582-0404

Location: 20 Miles South of Bakersfield, CA Fax (559) 589-1469

Commodity: 1 Load / 160 Holstein Steer Calves / Base weighed at 300

pounds, slide at .60 cents over or under base weight.

Vaccination: Ino Vac, Pyriamid 4, Octy Guard, Bos-E

Implant: No

Feed: Calf Ration

Price: \$ CWT 300 pounds, slide at .60 cents over or under base wt.

Terms: Early morning gather, load on Buyer trucks, weighed on
certified truck scale. FOB. Brand Inspection and Health Papers
furnished by Seller.

Age & Source: Sterling Solutions

Delivery Date: Apr 7, 2011 through Apr 30, 2011

Deposit Due: No Deposit Due

OVERLAND CATTLE CO



10565 NINTH AVENUE
HANFORD, CA 93230
(559) 582-0404 Fax (559) 582-0361

FEEDER CONTRACT: **304-B**

Owner's Name Robinson Calf Ranch Date 3/31/11

Address 4725 Panama Lane

Bakersfield, CA 93312 Tel (559) 582-0404

Location: 20 Miles South of Bakersfield, CA Fax (559) 589-1469

Commodity: 1 Load / 160 Holstein Steer Calves / Base weighed at 300

pounds, slide at .60 cents over or under base weight.

Vaccination: Ino Vac, Pyriamid 4, Octy Guard, Bos-E

Implant: No

Feed: Calf Ration

Price: \$ CWT 300 pounds, slide at .60 cents over or under base wt.

Terms: Early morning gather, load on Buyer trucks, weighed on
certified truck scale. FOB. Brand Inspection and Health Papers
furnished by Seller.

Age & Source: Sterling Solutions

Delivery Date: Apr 7, 2011 through Apr 30, 2011

Deposit Due: No Deposit Due

OVERLAND CATTLE CO



10565 NINTH AVENUE
HANFORD, CA 93230
(559) 582-0404 Fax (559) 582-6361

FEEDER CONTRACT: **304-C**

Owner's Name Robinson Calf Ranch Date 3/31/11

Address 4725 Panama Lane

Bakersfield, CA 93312 Tel (559) 582-0404

Location: 20 Miles South of Bakersfield, CA Fax (559) 589-1469

Commodity: 1 Load / 160 Holstein Steer Calves / Base weighed at 300

pounds, slide at .60 cents over or under base weight.

Vaccination: Ino Vac, Pyriamid 4, Octy Guard, Bos-E

Implant: No

Feed: Calf Ration

Price: \$ CWT 300 pounds, slide at .60 cents over or under base wt.

Terms: Early morning gather, load on Buyer trucks, weighed on
certified truck scale. FOB. Brand Inspection and Health Papers
furnished by Seller.

Age & Source: Sterling Solutions

Delivery Date: Apr 7, 2011 through Apr 30, 2011

Deposit Due: No Deposit Due

OVERLAND CATTLE CO



10565 NINTH AVENUE
HANFORD, CA 93230
(559) 582-0404 Fax (559) 582-0361

FEEDER CONTRACT: **304-D**

Owner's Name Robinson Calf Ranch Date 3/31/11

Address 4725 Panama Lane

Bakersfield, CA 93312 Tel (559) 582-0404

Location: 20 Miles South of Bakersfield, CA Fax (559) 589-1469

Commodity: 1 Load / 160 Holstein Steer Calves / Base weighed at 300
pounds, slide at .60 cents over or under base weight.

Vaccination: Ino Vac, Pyriamid 4, Octy Guard, Bos-E

Implant: No

Feed: Calf Ration

Price: \$ CWT 300 pounds, slide at .60 cents over or under base wt.

Terms: Early morning gather, load on Buyer trucks, weighed on
certified truck scale. FOB. Brand Inspection and Health Papers
furnished by Seller.

Age & Source: Sterling Solutions

Delivery Date: Apr 7, 2011 through Apr 30, 2011

Deposit Due: No Deposit Due

OVERLAND CATTLE CO



10565 NINTH AVENUE
HANFORD, CA 93230
(559) 582-0404 Fax (559) 582-6361

FEEDER CONTRACT: **304-E**

Owner's Name Robinson Calf Ranch Date 3/31/11

Address 4725 Panama Lane

Bakersfield, CA 93312 Tel (559) 582-0404

Location: 20 Miles South of Bakersfield, CA Fax (559) 589-1469

Commodity: 1 Load / 160 Holstein Steer Calves / Base weighed at 300

pounds, slide at .60 cents over or under base weight.

Vaccination: Ino Vac, Pyriamid 4, Octy Guard, Bos-E

Implant: No

Feed: Calf Ration

Price: \$ CWT 300 pounds, slide at .60 cents over or under base wt.

Terms: Early morning gather, load on Buyer trucks, weighed on
certified truck scale. FOB. Brand Inspection and Health Papers
furnished by Seller.

Age & Source: Sterling Solutions

Delivery Date: Apr 7, 2011 through Apr 30, 2011

Deposit Due: No Deposit Due

OVERLAND CATTLE CO



10565 NINTH AVENUE
HANFORD, CA 93230
(559) 582-0404 Fax (559) 582-6361

FEEDER CONTRACT: **304-F**

Owner's Name Robinson Calf Ranch Date 3/31/11
Address 4725 Panama Lane
Bakersfield, CA 93312 Tel (559) 582-0404
Location: 20 Miles South of Bakersfield, CA Fax (559) 589-1469
Commodity: 1 Load / 160 Holstein Steer Calves / Base weighed at 300
pounds, slide at .60 cents over or under base weight.
Vaccination: Ino Vac, Pyriamid 4, Octy Guard, Bos-E
Implant: No
Feed: Calf Ration
Price: \$ CWT 300 pounds, slide at .60 cents over or under base wt.
Terms: Early morning gather, load on Buyer trucks, weighed on
certified truck scale. FOB. Brand Inspection and Health Papers
furnished by Seller.
Age & Source: Sterling Solutions
Delivery Date: Apr 7, 2011 through Apr 30, 2011
Deposit Due: No Deposit Due

OVERLAND CATTLE CO



10565 NINTH AVENUE
HANFORD, CA 93230
(559) 582-0404 Fax (559) 582-6361

FEEDER CONTRACT: **304-G**

Owner's Name Robinson Calf Ranch Date 3/31/11

Address 4725 Panama Lane

Bakersfield, CA 93312 Tel (559) 582-0404

Location: 20 Miles South of Bakersfield, CA Fax (559) 589-1469

Commodity: 1 Load / 160 Holstein Steer Calves / Base weighed at 300

pounds, slide at .60 cents over or under base weight.

Vaccination: Ino Vac, Pyriamid 4, Octy Guard, Bos-E

Implant: No

Feed: Calf Ration

Price: \$ CWT 300 pounds, slide at .60 cents over or under base wt.

Terms: Early morning gather, load on Buyer trucks, weighed on
certified truck scale. FOB. Brand Inspection and Health Papers
furnished by Seller.

Age & Source: Sterling Solutions

Delivery Date: May 1, 2011 through May 15, 2011

Deposit Due: \$25.00 Per Head Deposit Due

OVERLAND CATTLE CO



10565 NINTH AVENUE
HANFORD, CA 93230
(559) 582-0404 Fax (559) 582-0361

FEEDER CONTRACT: **304-H**

Owner's Name Robinson Calf Ranch Date 3/31/11

Address 4725 Panama Lane

Bakersfield, CA 93312 Tel (559) 582-0404

Location: 20 Miles South of Bakersfield, CA Fax (559) 589-1469

Commodity: 1 Load / 160 Holstein Steer Calves / Base weighed at 300

pounds, slide at .60 cents over or under base weight.

Vaccination: Ino Vac, Pyriamid 4, Octy Guard, Bos-E

Implant: No

Feed: Calf Ration

Price: \$ CWT 300 pounds, slide at .60 cents over or under base wt.

Terms: Early morning gather, load on Buyer trucks, weighed on
certified truck scale. FOB. Brand Inspection and Health Papers
furnished by Seller.

Age & Source: Sterling Solutions

Delivery Date: May 1, 2011 through May 15, 2011

Deposit Due: \$25.00 Per Head Deposit Due

OVERLAND CATTLE CO



10565 NINTH AVENUE
HANFORD, CA 93230
(559) 582-0404 Fax (559) 582-6261

FEEDER CONTRACT: **304-I**

Owner's Name Robinson Calf Ranch Date 3/31/11

Address 4725 Panama Lane

Bakersfield, CA 93312 Tel (559) 582-0404

Location: 20 Miles South of Bakersfield, CA Fax (559) 589-1469

Commodity: 1 Load / 160 Holstein Steer Calves / Base weighed at 300

pounds, slide at .60 cents over or under base weight.

Vaccination: Ino Vac, Pyriamid 4, Octy Guard, Bos-E

Implant: No

Feed: Calf Ration

Price: \$ CWT 300 pounds, slide at .60 cents over or under base wt.

Terms: Early morning gather, load on Buyer trucks, weighed on
certified truck scale. FOB. Brand Inspection and Health Papers
furnished by Seller.

Age & Source: Sterling Solutions

Delivery Date: May 15, 2011 through May 30, 2011

Deposit Due: \$25.00 Per Head Deposit Due

OVERLAND CATTLE CO



10565 NINTH AVENUE
HANFORD, CA 93230
(559) 582-0404 Fax (559) 582-6261

FEEDER CONTRACT: **304-J**

Owner's Name Robinson Calf Ranch Date 3/31/11

Address 4725 Panama Lane

Bakersfield, CA 93312 Tel (559) 582-0404

Location: 20 Miles South of Bakersfield, CA Fax (559) 589-1469

Commodity: 1 Load / 160 Holstein Steer Calves / Base weighed at 300
pounds, slide at .60 cents over or under base weight.

Vaccination: Ino Vac, Pyriamid 4, Octy Guard, Bos-E

Implant: No

Feed: Calf Ration

Price: \$ CWT 300 pounds, slide at .60 cents over or under base wt.

Terms: Early morning gather, load on Buyer trucks, weighed on
certified truck scale. FOB. Brand Inspection and Health Papers
furnished by Seller.

Age & Source: Sterling Solutions

Delivery Date: May 15, 2011 through May 30, 2011

Deposit Due: \$25.00 Per Head Deposit Due

OVERLAND CATTLE CO



10565 NINTH AVENUE
HANFORD, CA 93230
(559) 582-0404 Fax (559) 582-6361

FEEDER CONTRACT: **304-K**

Owner's Name Robinson Calf Ranch Date 3/31/11

Address 4725 Panama Lane

Bakersfield, CA 93312 Tel (559) 582-0404

Location: 20 Miles South of Bakersfield, CA Fax (559) 589-1469

Commodity: 1 Load / 160 Holstein Steer Calves / Base weighed at 300

pounds, slide at .60 cents over or under base weight.

Vaccination: Ino Vac, Pyriamid 4, Octy Guard, Bos-E

Implant: No

Feed: Calf Ration

Price: \$ CWT 300 pounds, slide at .60 cents over or under base wt.

Terms: Early morning gather, load on Buyer trucks, weighed on
certified truck scale. FOB. Brand Inspection and Health Papers
furnished by Seller.

Age & Source: Sterling Solutions

Delivery Date: June 1, 2011 through June 15, 2011

Deposit Due: \$25.00 Per Head Deposit Due

OVERLAND CATTLE CO



10565 NINTH AVENUE
HANFORD, CA 93230
(559) 582-0404 Fax (559) 582-6361

FEEDER CONTRACT: **304-L**

Owner's Name Robinson Calf Ranch Date 3/31/11
Address 4725 Panama Lane
Bakersfield, CA 93312 Tel (559) 582-0404
Location: 20 Miles South of Bakersfield, CA Fax (559) 589-1469
Commodity: 1 Load / 160 Holstein Steer Calves / Base weighed at 300
pounds, slide at .60 cents over or under base weight.
Vaccination: Ino Vac, Pyriamid 4, Octy Guard, Bos-E
Implant: No
Feed: Calf Ration
Price: \$ CWT 300 pounds, slide at .60 cents over or under base wt.
Terms: Early morning gather, load on Buyer trucks, weighed on
certified truck scale. FOB. Brand Inspection and Health Papers
furnished by Seller.
Age & Source: Sterling Solutions
Delivery Date: June 1, 2011 through June 15, 2011
Deposit Due: \$25.00 Per Head Deposit Due

LOT 304

150 HEAD – 300# BASE



LOT 304

150 HEAD – 300# BASE



LOT 304

150 HEAD – 300# BASE



Lot 305

EAGLE

LIVESTOCK

EAGLE LIVESTOCK, INC.



13456 WALKER AVE

2X45

OVERLAND CATTLE CO



FEEDER CONTRACT: **0305-A**

Owner's Name Eagle Livestock Date 3/31/11

Address 13456 S. Walker Avenue

Ontario, CA 91761 Tel (559) 582-0404

Location: 50 Miles East of Los Angeles, CA Fax (559) 589-1469

Commodity: 1 Load / 150 Holstein Steer Calves / Base weighed at 300 pounds,
slide at .60 cents over or under base weight

Vaccination: Lepto 5, Bovi Shield 5

Implant: No

Feed: TMR Calf Ration

Price: \$ cwt 300 pounds, slide at .60 cents over or under base wt.

Terms: Early morning gather, load on Buyer trucks, weighed on
certified truck scale. FOB. Brand Inspection and Health Papers
furnished by Seller.

Age & Source : Tri Merit

Delivery Date: Apr 11, 2011 through Apr 15, 2011

Deposit Due: No Deposit Due

OVERLAND CATTLE CO



10555 NINTH AVENUE
HARTFORD, CA 95020
(509) 500-0404 FAX (509) 500-0404

FEEDER CONTRACT: **0305-B**

Owner's Name Eagle Livestock Date 3/31/11

Address 13456 S. Walker Avenue

Ontario, CA 91761 Tel (559) 582-0404

Location: 50 Miles East of Los Angeles, CA Fax (559) 589-1469

Commodity: 1 Load / 150 Holstein Steers Calves / Base weighed at 300
pounds, slide at .60 cents over or under base weight.

Vaccination: Lepto 5, Bovi Shield 5

Implant: No

Feed: TMR Calf Ration

Price: \$ cwt 300 pounds, slide at .60 cents over or under base wt.

Terms: Early morning gather, load on Buyer trucks, weighed on
certified truck scale. FOB. Brand Inspection and Health Papers
furnished by Seller.

Age & Source : Tri Merit

Delivery Date: Apr 18, 2011 through Apr 22, 2011

Deposit Due: No Deposit Due

LOT 305

150 Head - 300#



LOT 305

150 Head - 300#



Lot 306

MELLEMA

DAIRY

MEMBER OWNER



California

DAIRIES

inc.

MELLEMA DAIRY

OVERLAND CATTLE CO



10565 NINTH AVENUE
HANFORD, CA 93230
(559) 582-0404 Fax (559) 582-6261

FEEDER CONTRACT: **0306-A**

Owner's Name Mike Mellema Date 3/31/11

Address 2545 N. Linwood

Visalia, CA 93291 Tel (559) 582-0404

Location: Visalia, CA Fax (559) 589-1469

Commodity: 1 Load / 150 Holstein Steer Calves / Base weighed at 300 pounds,
slide at .60 cents over or under base weight.

Vaccination: TSV-2, Bovishield 5 Gold

Implant: No

Feed: Protein Grower Ration

Price: \$ CWT 300 pounds, slide at .60 cents over or under base wt.

Terms: Early morning gather, load on Buyer trucks, weighed on
certified truck scale. FOB. Brand Inspection and Health Papers
furnished by Seller.

Age & Source : No

Delivery Date: APR 1, 2011 through APR 15, 2011

Deposit Due: NO Deposit Due

OVERLAND CATTLE CO



10565 NINTH AVENUE
HANFORD, CA 93230
(559) 582-0404 Fax (559) 582-6361

FEEDER CONTRACT: **0306-B**

Owner's Name Mike Mellema Date 3/31/11

Address 2545 N. Linwood

Visalia, CA 93291 Tel (559) 582-0404

Location: Visalia, CA Fax (559) 589-1469

Commodity: 1 Load / 150 Holstein Steer Calves / Base weighed at 300 pounds,
slide at .60 cents over or under base weight.

Vaccination: TSV-2, Bovishield 5 Gold

Implant: No

Feed: Protein Grower Ration

Price: \$ cwt 300 pounds, slide at .60 cents over or under base wt.

Terms: Early morning gather, load on Buyer trucks, weighed on
certified truck scale. FOB. Brand Inspection and Health Papers
furnished by Seller.

Age & Source : No

Delivery Date: APR 15, 2011 through APR 30, 2011

Deposit Due: NO Deposit Due

LOT 306
150 Head – 300# Base



LOT 306

150 Head – 300# Base



LOT 306

150 Head – 300# Base



Lot 307

JD MELLO

DAIRY

J.D. Mello DAIRY

-JASON-JOE-JOHN-

J.D. MELLO
DAIRY

• JOE • JOHN • JASON •

A QUALITY PRODUCER FOR



LEMOORE, CA



Leprino Foods

OVERLAND CATTLE CO



10565 NINTH AVENUE
HANFORD, CA 93230
(559) 582-0404 Fax (559) 582-6361

FEEDER CONTRACT: **0307-A**

Owner's Name JD Mello Dairy Date 3/31/11

Address 15609 Grangeville Blvd

Hanford, CA 93230 Tel (559) 582-0404

Location: 5 Mi West of Hanford, CA / 40 Mi South of Fresno, CA Fax (559) 589-1469

Commodity: 1 Load / 150 Holstein Steer Calves / Base weighed at 300
pounds, slide at .60 cents over or under base weight.

Vaccination: Nasengen, Salmonella, Respiratory, Pyramid 5, Pink eye

Implant: No

Feed: TMR Calf Grower Ration

Price: \$ cwt 300 pounds, slide at .60 cents over or under base wt.

Terms: Early morning gather, load on Buyer trucks, weighed on
certified truck scale. FOB. Brand Inspection and Health Papers
furnished by Seller.

Age & Source: Tri Merit

Delivery Date: July 1, 2011 through July 15, 2011

Deposit Due: \$25.00 Per Head Deposit Due (\$3,750.00)

OVERLAND CATTLE CO



10545 NINTH AVENUE
HANFORD, CA 93230
(559) 583-0404 Fax (559) 583-6361

FEEDER CONTRACT: **0307-B**

Owner's Name JD Mello Dairy Date 3/31/11

Address 15609 Grangeville Blvd

Hanford, CA 93230 Tel (559) 582-0404

Location: 5 Mi West of Hanford, CA / 40 Mi South of Fresno, CA Fax (559) 589-1469

Commodity: 1 Load / 150 Holstein Steer Calves / Base weighed at 300
pounds, slide at .60 cents over or under base weight.

Vaccination: Nasengen, Salmonella, Respiratory, Pyramid 5, Pink eye

Implant: No

Feed: TMR Calf Grower Ration

Price: \$ cwt 300 pounds, slide at .60 cents over or under base wt.

Terms: Early morning gather, load on Buyer trucks, weighed on
certified truck scale. FOB. Brand Inspection and Health Papers
furnished by Seller.

Age & Source: Tri Merit

Delivery Date: July 15, 2011 through July 30, 2011

Deposit Due: \$25.00 Per Head Deposit Due (\$3,750.00)

LOT 307

150 Head - 300#



LOT 307

150 Head - 300#



Lot 308

**Tule River
Calf Ranch**

LOT 308
150 HEAD – 300# BASE



OVERLAND CATTLE CO



10565 NINTH AVENUE
HANFORD, CA 93230
(559) 582-0404 Fax (559) 582-0361

FEEDER CONTRACT: **0308-A**

Owner's Name Tule River Calf Ranch Date 3/31/11

Address 23501 Fresno-Coalinga Hwy

Five Points, CA 93624 Tel (559) 582-0404

Location: 45 Miles South West of Fresno, CA Fax (559) 589-1469

Commodity: 1 Load / 150 Holstein Steer Calves / Base weighed at 300
pounds, slide at .60 cents over or under base weight.

Vaccination: Titanium 5, TSV2

Implant: No

Feed: Corn, Soy meal, DDG, Mineral, Alfalfa

Price: \$ CWT 300 pounds, slide at .60 cents over or under base wt.

Terms: Early morning gather, load on Buyer trucks, weighed on
certified truck scale. FOB. Brand Inspection and Health Papers
furnished by Seller.

Age & Source: Global Animal Management

Delivery Date: July 4, 2011 through July 8, 2011

Deposit Due: \$25.00 Per Head Deposit Due (\$3,750.00)

OVERLAND CATTLE CO



10565 NINTH AVENUE
HANFORD, CA 93230
(559) 582-0404 Fax (559) 582-0361

FEEDER CONTRACT: **0308-B**

Owner's Name Tule River Calf Ranch Date 3/31/11

Address 23501 Fresno-Coalinga Hwy

Five Points, CA 93624 Tel (559) 582-0404

Location: 45 Miles South West of Fresno, CA Fax (559) 589-1469

Commodity: 1 Load / 150 Holstein Steer Calves / Base weighed at 300
pounds, slide at .60 cents over or under base weight.

Vaccination: Titanium 5, TSV2

Implant: No

Feed: Corn, Soy meal, DDG, Mineral, Alfalfa

Price: \$ CWT 300 pounds, slide at .60 cents over or under base wt.

Terms: Early morning gather, load on Buyer trucks, weighed on
certified truck scale. FOB. Brand Inspection and Health Papers
furnished by Seller.

Age & Source: Global Animal Management

Delivery Date: July 4, 2011 through July 8, 2011

Deposit Due: \$25.00 Per Head Deposit Due (\$3,750.00)

OVERLAND CATTLE CO



10565 NINTH AVENUE
HANFORD, CA 93230
(559) 582-0404 Fax (559) 582-6361

FEEDER CONTRACT: **0308-C**

Owner's Name Tule River Calf Ranch Date 3/31/11

Address 23501 Fresno-Coalinga Hwy

Five Points, CA 93624 Tel (559) 582-0404

Location: 45 Miles South West of Fresno, CA Fax (559) 589-1469

Commodity: 1 Load / 150 Holstein Steer Calves / Base weighed at 300
pounds, slide at .60 cents over or under base weight.

Vaccination: Titanium 5, TSV2

Implant: No

Feed: Corn, Soy meal, DDG, Mineral, Alfalfa

Price: \$ cwt 300 pounds, slide at .60 cents over or under base wt.

Terms: Early morning gather, load on Buyer trucks, weighed on
certified truck scale. FOB. Brand Inspection and Health Papers
furnished by Seller.

Age & Source: Global Animal Management

Delivery Date: July 11, 2011 through July 15, 2011

Deposit Due: \$25.00 Per Head Deposit Due (\$3,750.00)

OVERLAND CATTLE CO



10565 NINTH AVENUE
HANFORD, CA 93230
(559) 582-0404 Fax (559) 582-6361

FEEDER CONTRACT: **0308-D**

Owner's Name Tule River Calf Ranch Date 3/31/11

Address 23501 Fresno-Coalinga Hwy

Five Points, CA 93624 Tel (559) 582-0404

Location: 45 Miles South West of Fresno, CA Fax (559) 589-1469

Commodity: 1 Load / 150 Holstein Steer Calves / Base weighed at 300
pounds, slide at .60 cents over or under base weight.

Vaccination: Titanium 5, TSV2

Implant: No

Feed: Corn, Soy meal, DDG, Mineral, Alfalfa

Price: \$ CWT 300 pounds, slide at .60 cents over or under base wt.

Terms: Early morning gather, load on Buyer trucks, weighed on
certified truck scale. FOB. Brand Inspection and Health Papers
furnished by Seller.

Age & Source: Global Animal Management

Delivery Date: July 11, 2011 through July 15, 2011

Deposit Due: \$25.00 Per Head Deposit Due (\$3,750.00)

OVERLAND CATTLE CO



10565 NINTH AVENUE
HANFORD, CA 93230
(559) 582-0404 Fax (559) 582-6361

FEEDER CONTRACT: **0308-E**

Owner's Name Tule River Calf Ranch Date 3/31/11

Address 23501 Fresno-Coalinga Hwy

Five Points, CA 93624 Tel (559) 582-0404

Location: 45 Miles South West of Fresno, CA Fax (559) 589-1469

Commodity: 1 Load / 150 Holstein Steer Calves / Base weighed at 300
pounds, slide at .60 cents over or under base weight.

Vaccination: Titanium 5, TSV2

Implant: No

Feed: Corn, Soy meal, DDG, Mineral, Alfalfa

Price: \$ cwt 300 pounds, slide at .60 cents over or under base wt.

Terms: Early morning gather, load on Buyer trucks, weighed on
certified truck scale. FOB. Brand Inspection and Health Papers
furnished by Seller.

Age & Source: Global Animal Management

Delivery Date: July 11, 2011 through July 15, 2011

Deposit Due: \$25.00 Per Head Deposit Due (\$3,750.00)

OVERLAND CATTLE CO



10545 NINTH AVENUE
HANFORD, CA 93230
(559) 582-0404 Fax (559) 582-6361

FEEDER CONTRACT: **0308-F**

Owner's Name Tule River Calf Ranch Date 3/31/11

Address 23501 Fresno-Coalinga Hwy

Five Points, CA 93624 Tel (559) 582-0404

Location: 45 Miles South West of Fresno, CA Fax (559) 589-1469

Commodity: 1 Load / 150 Holstein Steer Calves / Base weighed at 300
pounds, slide at .60 cents over or under base weight.

Vaccination: Titanium 5, TSV2

Implant: No

Feed: Corn, Soy meal, DDG, Mineral, Alfalfa

Price: \$ CWT 300 pounds, slide at .60 cents over or under base wt.

Terms: Early morning gather, load on Buyer trucks, weighed on
certified truck scale. FOB. Brand Inspection and Health Papers
furnished by Seller.

Age & Source: Global Animal Management

Delivery Date: July 18, 2011 through July 22, 2011

Deposit Due: \$25.00 Per Head Deposit Due (\$3,750.00)

OVERLAND CATTLE CO



10565 NINTH AVENUE
HANFORD, CA 93230
(559) 582-0404 Fax (559) 582-6361

FEEDER CONTRACT: **0308-G**

Owner's Name Tule River Calf Ranch Date 3/31/11

Address 23501 Fresno-Coalinga Hwy

Five Points, CA 93624 Tel (559) 582-0404

Location: 45 Miles South West of Fresno, CA Fax (559) 589-1469

Commodity: 1 Load / 150 Holstein Steer Calves / Base weighed at 300
pounds, slide at .60 cents over or under base weight.

Vaccination: Titanium 5, TSV2

Implant: No

Feed: Corn, Soy meal, DDG, Mineral, Alfalfa

Price: \$ CWT 300 pounds, slide at .60 cents over or under base wt.

Terms: Early morning gather, load on Buyer trucks, weighed on
certified truck scale. FOB. Brand Inspection and Health Papers
furnished by Seller.

Age & Source: Global Animal Management

Delivery Date: July 18, 2011 through July 22, 2011

Deposit Due: \$25.00 Per Head Deposit Due (\$3,750.00)

OVERLAND CATTLE CO



10565 NINTH AVENUE
HANFORD, CA 93230
(559) 583-0404 Fax (559) 583-6361

FEEDER CONTRACT: **0308-H**

Owner's Name Tule River Calf Ranch Date 3/31/11

Address 23501 Fresno-Coalinga Hwy

Five Points, CA 93624 Tel (559) 582-0404

Location: 45 Miles South West of Fresno, CA Fax (559) 589-1469

Commodity: 1 Load / 150 Holstein Steer Calves / Base weighed at 300
pounds, slide at .60 cents over or under base weight.

Vaccination: Titanium 5, TSV2

Implant: No

Feed: Corn, Soy meal, DDG, Mineral, Alfalfa

Price: \$ cwt 300 pounds, slide at .60 cents over or under base wt.

Terms: Early morning gather, load on Buyer trucks, weighed on
certified truck scale. FOB. Brand Inspection and Health Papers
furnished by Seller.

Age & Source: Global Animal Management

Delivery Date: July 25, 2011 through July 29, 2011

Deposit Due: \$25.00 Per Head Deposit Due (\$3,750.00)

OVERLAND CATTLE CO



10565 NINTH AVENUE
HANFORD, CA 93230
(559) 582-0404 Fax (559) 582-6361

FEEDER CONTRACT: **0308-I**

Owner's Name Tule River Calf Ranch Date 3/31/11
Address 23501 Fresno-Coalinga Hwy
Five Points, CA 93624 Tel (559) 582-0404
Location: 45 Miles South West of Fresno, CA Fax (559) 589-1469
Commodity: 1 Load / 150 Holstein Steer Calves / Base weighed at 300
pounds, slide at .60 cents over or under base weight.
Vaccination: Titanium 5, TSV2
Implant: No
Feed: Corn, Soy meal, DDG, Mineral, Alfalfa
Price: \$ CWT 300 pounds, slide at .60 cents over or under base wt.
Terms: Early morning gather, load on Buyer trucks, weighed on
certified truck scale. FOB. Brand Inspection and Health Papers
furnished by Seller.
Age & Source: Global Animal Management
Delivery Date: July 25, 2011 through July 29, 2011
Deposit Due: \$25.00 Per Head Deposit Due (\$3,750.00)

OVERLAND CATTLE CO



10565 NINTH AVENUE
HANFORD, CA 93230
(559) 582-0404 Fax (559) 582-6261

FEEDER CONTRACT: **0308-J**

Owner's Name Tule River Calf Ranch Date 3/31/11

Address 23501 Fresno-Coalinga Hwy

Five Points, CA 93624 Tel (559) 582-0404

Location: 45 Miles South West of Fresno, CA Fax (559) 589-1469

Commodity: 1 Load / 150 Holstein Steer Calves / Base weighed at 300
pounds, slide at .60 cents over or under base weight.

Vaccination: Titanium 5, TSV2

Implant: No

Feed: Corn, Soy meal, DDG, Mineral, Alfalfa

Price: \$ cwt 300 pounds, slide at .60 cents over or under base wt.

Terms: Early morning gather, load on Buyer trucks, weighed on
certified truck scale. FOB. Brand Inspection and Health Papers
furnished by Seller.

Age & Source: Global Animal Management

Delivery Date: July 25, 2011 through July 29, 2011

Deposit Due: \$25.00 Per Head Deposit Due (\$3,750.00)

LOT 308

150 HEAD – 300# BASE



LOT 308

150 HEAD – 300# BASE



Lot 309

LONE OAK

FARMS



LONE OAK FARMS

13866 4TH AVE.

PRIVATE DRIVE

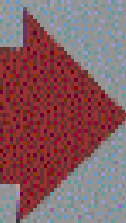

OVERLAND CATTLE CO



10565 NINTH AVENUE
HANFORD, CA 93230
(559) 582-0404 Fax (559) 582-6361

FEEDER CONTRACT: **0309-A**

Owner's Name Lone Oak Farms Date 3/31/11

Address 13866 4th Avenue

Hanford, CA 93230 Tel (559) 582-0404

Location: 10 miles South/East of Hanford, CA Fax (559) 589-1469

Commodity: 1 Load / 150 Holstein Steer Calves / Base weighed at 300
pounds, slide at .60 cents over or under base weight.

Vaccination: Polyserum @ day 1, Titanium Lepto 5L5 @ 10/30/60 days,
Morexella @ 60 days

Implant: No

Feed: 16.5% Protein Grower Ration

Price: \$ CWT 300 pounds, slide at .60 cents over or under base wt.

Terms: Early morning gather, load on Buyer trucks, weighed on
certified truck scale. FOB. Brand Inspection and Health Papers
furnished by Seller.

Age & Source: Tri Merit

Delivery Date: Apr 1, 2011 through Apr 15, 2011

Deposit Due: No Deposit Due

OVERLAND CATTLE CO



10545 NINTH AVENUE
HANFORD, CA 93230
(559) 582-0404 Fax (559) 582-6361

FEEDER CONTRACT: **0309-B**

Owner's Name Lone Oak Farms Date 3/31/11

Address 13866 4th Avenue

Hanford, CA 93230 Tel (559) 582-0404

Location: 10 miles South/East of Hanford, CA Fax (559) 589-1469

Commodity: 1 Load / 150 Holstein Steer Calves / Base weighed at 300
pounds, slide at .60 cents over or under base weight.

Vaccination: Polyserum @ day 1, Titanium Lepto 5L5 @ 10/30/60 days,
Morexella @ 60 days

Implant: No

Feed: 16.5% Protein Grower Ration

Price: \$ CWT 300 pounds, slide at .60 cents over or under base wt.

Terms: Early morning gather, load on Buyer trucks, weighed on
certified truck scale. FOB. Brand Inspection and Health Papers
furnished by Seller.

Age & Source: Tri Merit

Delivery Date: Apr 15, 2011 through Apr 30, 2011

Deposit Due: No Deposit Due

OVERLAND CATTLE CO



10565 NINTH AVENUE
HANFORD, CA 93230
(559) 582-0404 Fax (559) 582-8261

FEEDER CONTRACT: **0309-C**

Owner's Name Lone Oak Farms Date 3/31/11

Address 13866 4th Avenue

Hanford, CA 93230 Tel (559) 582-0404

Location: 10 miles South/East of Hanford, CA Fax (559) 589-1469

Commodity: 1 Load / 150 Holstein Steer Calves / Base weighed at 300
pounds, slide at .60 cents over or under base weight.

Vaccination: Polyserum @ day 1, Titanium Lepto 5L5 @ 10/30/60 days,
Morexella @ 60 days

Implant: No

Feed: 16.5% Protein Grower Ration

Price: \$ CWT 300 pounds, slide at .60 cents over or under base wt.

Terms: Early morning gather, load on Buyer trucks, weighed on
certified truck scale. FOB. Brand Inspection and Health Papers
furnished by Seller.

Age & Source: Tri Merit

Delivery Date: May 1, 2011 through May 15, 2011

Deposit Due: \$25.00 Per Head Deposit Due (3,750.00)

OVERLAND CATTLE CO



10565 NINTH AVENUE
HANFORD, CA 93230
(559) 582-0404 Fax (559) 582-6261

FEEDER CONTRACT: **0309-D**

Owner's Name Lone Oak Farms Date 3/31/11

Address 13866 4th Avenue

Hanford, CA 93230 Tel (559) 582-0404

Location: 10 miles South/East of Hanford, CA Fax (559) 589-1469

Commodity: 1 Load / 150 Holstein Steer Calves / Base weighed at 300
pounds, slide at .60 cents over or under base weight.

Vaccination: Polyserum @ day 1, Titanium Lepto 5L5 @ 10/30/60 days,
Morexella @ 60 days

Implant: No

Feed: 16.5% Protein Grower Ration

Price: \$ CWT 300 pounds, slide at .60 cents over or under base wt.

Terms: Early morning gather, load on Buyer trucks, weighed on
certified truck scale. FOB. Brand Inspection and Health Papers
furnished by Seller.

Age & Source: Tri Merit

Delivery Date: May 15, 2011 through May 30, 2011

Deposit Due: \$25.00 Per Head Deposit Due (3,750.00)

LOT 309

150 Head – 300# Base



LOT 309

150 Head – 300# Base



Lot 310

RIVER

RANCH

RIVER RANCH



DAIRY

6127 JACKSON AVENUE

OVERLAND CATTLE CO



10565 NINTH AVENUE
HANFORD, CA 93230
(559) 582-0404 Fax (559) 582-0361

FEEDER CONTRACT: **0310-A**

Owner's Name River Ranch Dairy Date 3/31/11

Address 6127 Jackson Ave

Hanford, CA 93230 Tel (559) 582-0404

Location: Hanford, CA Fax (559) 589-1469

Commodity: 1 Load / 150 Holstein Steer Calves / Base weighed at 300 pounds,
slide at .60 cents over or under base weight.

Vaccination: TSV-2, Bovishield 5 Gold

Implant: No

Feed: Protein Grower Ration

Price: \$ CWT 300 pounds, slide at .60 cents over or under base wt.

Terms: Early morning gather, load on Buyer trucks, weighed on
certified truck scale. FOB. Brand Inspection and Health Papers
furnished by Seller.

Age & Source : Sterling Solutions

Delivery Date: May 2, 2011 through May 13, 2011

Deposit Due: \$25.00 Per Head Deposit Due (\$3,750.00)

LOT 310

150 Head – 300# Base



LOT 310

150 Head – 300# Base



LOT 310

150 Head – 300# Base



Lot 311

MENDES

CALF

RANCH



MENDES CALF RANCH

OVERLAND CATTLE CO



10545 NINTH AVENUE
HANFORD, CA 93230
(559) 582-0404 Fax (559) 582-6361

FEEDER CONTRACT: **311-A**

Owner's Name Mendes Calf Ranch Date 3/31/11
Address 13356 Avenue 168
Tipton, CA 93272 Tel (559) 582-0404
Location: 50 Miles North of Bakersfield, CA Fax (559) 589-1469
Commodity: 1 Load / 160 Holstein Steer Calves / Base weighed at 275
pounds, slide at .60 cents over or under base weight.
Vaccination: TSV-2, Bovi Shield 5-Gold, Moraxella Bovis, Salmonella
Implant: No
Feed: 16.5% Protein TMR Grower Ration
Price: \$ CWT 275 pounds, slide at .60 cents over or under base wt.
Terms: Early morning gather, load on Buyer trucks, weighed on
certified truck scale. FOB. Brand Inspection and Health Papers
furnished by Seller.
Age & Source: IMI Global
Delivery Date: May 9, 2011 through May 13, 2011
Deposit Due: \$25.00 Per Head Deposit Due

OVERLAND CATTLE CO



10565 NINTH AVENUE
HANFORD, CA 93230
(559) 582-0404 Fax (559) 582-6261

FEEDER CONTRACT: **311-B**

Owner's Name Mendes Calf Ranch Date 3/31/11

Address 13356 Avenue 168

Tipton, CA 93272 Tel (559) 582-0404

Location: 50 Miles North of Bakersfield, CA Fax (559) 589-1469

Commodity: 1 Load / 160 Holstein Steer Calves / Base weighed at 275
pounds, slide at .60 cents over or under base weight.

Vaccination: TSV-2, Bovi Shield 5-Gold, Moraxella Bovis, Salmonella

Implant: No

Feed: 16.5% Protein TMR Grower Ration

Price: \$ CWT 275 pounds, slide at .60 cents over or under base wt.

Terms: Early morning gather, load on Buyer trucks, weighed on
certified truck scale. FOB. Brand Inspection and Health Papers
furnished by Seller.

Age & Source: IMI Global

Delivery Date: May 9, 2011 through May 13, 2011

Deposit Due: \$25.00 Per Head Deposit Due

LOT 311

160 Head – 275# Base



LOT 311

160 Head – 275# Base



Lot 312

**Standard
Cattle
Company**



OVERLAND CATTLE CO



10565 NINTH AVENUE
HANFORD, CA 93230
(559) 582-0404 Fax (559) 582-6361

FEEDER CONTRACT: **0312-A**

Owner's Name Standard Cattle Company Date 3/31/11
Address 8105A South Lassen Avenue
San Joaquin, CA 93660 Tel (559) 582-0404
Location: 20 Miles SW of Fresno, CA Fax (559) 589-1469
Commodity: 1 Load / 150 Holstein Steer Calves / Base weighed at 300
pounds, slide at .60 cents over or under base weight.
Vaccination: TSV-2, Bovi Shield 5, Pink eye vaccination.
Implant: No
Feed: 16.5% Protein Grower Ration
Price: \$ @ 300 pounds, slide at .60 cents over or under base wt.
Terms: Early morning gather, load on Buyer trucks, weighed on
certified truck scale. FOB. Brand Inspection and Health Papers
furnished by Seller.
Age & Source: Sterling Solutions
Delivery Date: AUG 1, 2011 through AUG 10, 2011
Deposit Due: \$25.00 per head Deposit Due at signing of contract. (\$3,750.00)

OVERLAND CATTLE CO



10565 NINTH AVENUE
HANFORD, CA 93230
(559) 582-0404 Fax (559) 582-6361

FEEDER CONTRACT: **0312-B**

Owner's Name Standard Cattle Company Date 3/31/11

Address 8105A South Lassen Avenue

San Joaquin, CA 93660 Tel (559) 582-0404

Location: 20 Miles SW of Fresno, CA Fax (559) 589-1469

Commodity: 1 Load / 150 Holstein Steer Calves / Base weighed at 300

pounds, slide at .60 cents over or under base weight.

Vaccination: TSV-2, Bovi Shield 5, Pink eye vaccination.

Implant: No

Feed: 16.5% Protein Grower Ration

Price: \$ @ 300 pounds, slide at .60 cents over or under base wt.

Terms: Early morning gather, load on Buyer trucks, weighed on
certified truck scale. FOB. Brand Inspection and Health Papers
furnished by Seller.

Age & Source: Sterling Solutions

Delivery Date: AUG 1, 2011 through AUG 10, 2011

Deposit Due: \$25.00 per head Deposit Due at signing of contract. (\$3,750.00)

OVERLAND CATTLE CO



10565 NINTH AVENUE
HANFORD, CA 93230
(559) 582-0404 Fax (559) 582-6361

FEEDER CONTRACT: **0312-C**

Owner's Name Standard Cattle Company Date 3/31/11

Address 8105A South Lassen Avenue

San Joaquin, CA 93660 Tel (559) 582-0404

Location: 20 Miles SW of Fresno, CA Fax (559) 589-1469

Commodity: 1 Load / 150 Holstein Steer Calves / Base weighed at 300

pounds, slide at .60 cents over or under base weight.

Vaccination: TSV-2, Bovi Shield 5, Pink eye vaccination.

Implant: No

Feed: 16.5% Protein Grower Ration

Price: \$ @ 300 pounds, slide at .60 cents over or under base wt.

Terms: Early morning gather, load on Buyer trucks, weighed on
certified truck scale. FOB. Brand Inspection and Health Papers
furnished by Seller.

Age & Source: Sterling Solutions

Delivery Date: AUG 10, 2011 through AUG 20, 2011

Deposit Due: \$25.00 per head Deposit Due at signing of contract. (\$3,750.00)

OVERLAND CATTLE CO



10565 NINTH AVENUE
HANFORD, CA 93230
(559) 582-0404 Fax (559) 582-6361

FEEDER CONTRACT: **0312-D**

Owner's Name Standard Cattle Company Date 3/31/11

Address 8105A South Lassen Avenue

San Joaquin, CA 93660 Tel (559) 582-0404

Location: 20 Miles SW of Fresno, CA Fax (559) 589-1469

Commodity: 1 Load / 150 Holstein Steer Calves / Base weighed at 300
pounds, slide at .60 cents over or under base weight.

Vaccination: TSV-2, Bovi Shield 5, Pink eye vaccination.

Implant: No

Feed: 16.5% Protein Grower Ration

Price: \$ @ 300 pounds, slide at .60 cents over or under base wt.

Terms: Early morning gather, load on Buyer trucks, weighed on
certified truck scale. FOB. Brand Inspection and Health Papers
furnished by Seller.

Age & Source: Sterling Solutions

Delivery Date: AUG 10, 2011 through AUG 20, 2011

Deposit Due: \$25.00 per head Deposit Due at signing of contract. (\$3,750.00)

OVERLAND CATTLE CO



10565 NINTH AVENUE
HANFORD, CA 93230
(559) 582-0404 Fax (559) 582-6361

FEEDER CONTRACT: **0312-E**

Owner's Name Standard Cattle Company Date 3/31/11

Address 8105A South Lassen Avenue

San Joaquin, CA 93660 Tel (559) 582-0404

Location: 20 Miles SW of Fresno, CA Fax (559) 589-1469

Commodity: 1 Load / 150 Holstein Steer Calves / Base weighed at 300

pounds, slide at .60 cents over or under base weight.

Vaccination: TSV-2, Bovi Shield 5, Pink eye vaccination.

Implant: No

Feed: 16.5% Protein Grower Ration

Price: \$ @ 300 pounds, slide at .60 cents over or under base wt.

Terms: Early morning gather, load on Buyer trucks, weighed on
certified truck scale. FOB. Brand Inspection and Health Papers
furnished by Seller.

Age & Source: Sterling Solutions

Delivery Date: AUG 20, 2011 through AUG 30, 2011

Deposit Due: \$25.00 per head Deposit Due at signing of contract. (\$3,750.00)

OVERLAND CATTLE CO



10565 NINTH AVENUE
HANFORD, CA 93230
(559) 582-0404 Fax (559) 582-0361

FEEDER CONTRACT: **0312-F**

Owner's Name Standard Cattle Company Date 3/31/11

Address 8105A South Lassen Avenue

San Joaquin, CA 93660 Tel (559) 582-0404

Location: 20 Miles SW of Fresno, CA Fax (559) 589-1469

Commodity: 1 Load / 150 Holstein Steer Calves / Base weighed at 300

pounds, slide at .60 cents over or under base weight.

Vaccination: TSV-2, Bovi Shield 5, Pink eye vaccination.

Implant: No

Feed: 16.5% Protein Grower Ration

Price: \$ @ 300 pounds, slide at .60 cents over or under base wt.

Terms: Early morning gather, load on Buyer trucks, weighed on
certified truck scale. FOB. Brand Inspection and Health Papers
furnished by Seller.

Age & Source: Sterling Solutions

Delivery Date: AUG 20, 2011 through AUG 30, 2011

Deposit Due: \$25.00 per head Deposit Due at signing of contract. (\$3,750.00)

LOT 312

150 Head - 300#



LOT 312

150 Head - 300#



Lot 313

VISSER

RANCH



OVERLAND CATTLE CO



15605 NINTH AVENUE
SANFORD, CA 93280
(559) 582-0404 FAX (559) 582-0404

FEEDER CONTRACT: **0313-AA**

Owner's Name Visser Ranch Date 3/31/11

Address 15605 Avenue 208

Strathmore, CA 93267 Tel (559) 582-0404

Location: 50 Miles North of Bakersfield, CA Fax (559) 589-1469

Commodity: 1 Load / 150 Holstein Steer Calves / Base weighed at 325

pounds, slide at .60 cents over or under base weight.

Vaccination: TSV-2, Bovishield 5-Gold, Moraxella Bovis

Implant: No

Feed: 16.5% Protein Grower Ration

Price: \$ _{cwt} 325 pounds, slide at .60 cents over or under base wt.

Terms: Early morning gather, load on Buyer trucks, weighed on
certified truck scale. FOB. Brand Inspection and Health Papers
furnished by Seller.

Age & Source: Ag Info Link

Delivery Date: Apr 1, 2011 through Apr 10, 2011

Deposit Due: No Deposit Due

OVERLAND CATTLE CO



15665 NINTH AVENUE
HANFORD, CA 93230
(559) 582-0404 Fax (559) 582-6361

FEEDER CONTRACT: **0313-A**

Owner's Name Visser Ranch Date 3/31/11
Address 15605 Avenue 208
Strathmore, CA 93267 Tel (559) 582-0404
Location: 50 Miles North of Bakersfield, CA Fax (559) 589-1469
Commodity: 1 Load / 150 Holstein Steer Calves / Base weighed at 325
pounds, slide at .60 cents over or under base weight.
Vaccination: TSV-2, Bovishield 5-Gold, Moraxella Bovis
Implant: No
Feed: 16.5% Protein Grower Ration
Price: \$ CWT 325 pounds, slide at .60 cents over or under base wt.
Terms: Early morning gather, load on Buyer trucks, weighed on
certified truck scale. FOB. Brand Inspection and Health Papers
furnished by Seller.
Age & Source: Ag Info Link
Delivery Date: Apr 1, 2011 through Apr 10, 2011
Deposit Due: No Deposit Due

OVERLAND CATTLE CO



10565 NINTH AVENUE
HANFORD, CA 93230
(559) 582-0404 Fax (559) 582-6261

FEEDER CONTRACT: **0313-B**

Owner's Name Visser Ranch Date 3/31/11

Address 15605 Avenue 208

Strathmore, CA 93267 Tel (559) 582-0404

Location: 50 Miles North of Bakersfield, CA Fax (559) 589-1469

Commodity: 1 Load / 150 Holstein Steer Calves / Base weighed at 325
pounds, slide at .60 cents over or under base weight.

Vaccination: TSV-2, Bovishield 5-Gold, Moraxella Bovis

Implant: No

Feed: 16.5% Protein Grower Ration

Price: \$ CWT 325 pounds, slide at .60 cents over or under base wt.

Terms: Early morning gather, load on Buyer trucks, weighed on
certified truck scale. FOB. Brand Inspection and Health Papers
furnished by Seller.

Age & Source: Ag Info Link

Delivery Date: Apr 10, 2011 through Apr 20, 2011

Deposit Due: No Deposit Due

OVERLAND CATTLE CO



10545 NINTH AVENUE
HANFORD, CA 93230
(559) 582-0404 Fax (559) 582-6361

FEEDER CONTRACT: **0313-C**

Owner's Name Visser Ranch Date 3/31/11

Address 15605 Avenue 208

Strathmore, CA 93267 Tel (559) 582-0404

Location: 50 Miles North of Bakersfield, CA Fax (559) 589-1469

Commodity: 1 Load / 150 Holstein Steer Calves / Base weighed at 325

pounds, slide at .60 cents over or under base weight.

Vaccination: TSV-2, Bovishield 5-Gold, Moraxella Bovis

Implant: No

Feed: 16.5% Protein Grower Ration

Price: \$ _{CWT} 325 pounds, slide at .60 cents over or under base wt.

Terms: Early morning gather, load on Buyer trucks, weighed on
certified truck scale. FOB. Brand Inspection and Health Papers
furnished by Seller.

Age & Source: Ag Info Link

Delivery Date: Apr 20, 2011 through Apr 30, 2011

Deposit Due: No Deposit Due

OVERLAND CATTLE CO



10565 NINTH AVENUE
HANFORD, CA 93230
(559) 582-0404 Fax (559) 582-0361

FEEDER CONTRACT: **0313-D**

Owner's Name Visser Ranch Date 3/31/11

Address 15605 Avenue 208

Strathmore, CA 93267 Tel (559) 582-0404

Location: 50 Miles North of Bakersfield, CA Fax (559) 589-1469

Commodity: 1 Load / 150 Holstein Steer Calves / Base weighed at 325
pounds, slide at .60 cents over or under base weight.

Vaccination: TSV-2, Bovishield 5-Gold, Moraxella Bovis

Implant: No

Feed: 16.5% Protein Grower Ration

Price: \$ _{CWT} 325 pounds, slide at .60 cents over or under base wt.

Terms: Early morning gather, load on Buyer trucks, weighed on
certified truck scale. FOB. Brand Inspection and Health Papers
furnished by Seller.

Age & Source: Ag Info Link

Delivery Date: May 1, 2011 through May 15, 2011

Deposit Due: \$25.00 Per Head Deposit Due (\$3,750.00)

OVERLAND CATTLE CO



10565 NINTH AVENUE
HANFORD, CA 93230
(559) 583-0404 Fax (559) 583-6361

FEEDER CONTRACT: **0313-E**

Owner's Name Visser Ranch Date 3/31/11

Address 15605 Avenue 208

Strathmore, CA 93267 Tel (559) 582-0404

Location: 50 Miles North of Bakersfield, CA Fax (559) 589-1469

Commodity: 1 Load / 150 Holstein Steer Calves / Base weighed at 325
pounds, slide at .60 cents over or under base weight.

Vaccination: TSV-2, Bovishield 5-Gold, Moraxella Bovis

Implant: No

Feed: 16.5% Protein Grower Ration

Price: \$ CWT 325 pounds, slide at .60 cents over or under base wt.

Terms: Early morning gather, load on Buyer trucks, weighed on
certified truck scale. FOB. Brand Inspection and Health Papers
furnished by Seller.

Age & Source: Ag Info Link

Delivery Date: May 15, 2011 through May 30, 2011

Deposit Due: \$25.00 Per Head Deposit Due (\$3,750.00)

OVERLAND CATTLE CO



10565 NINTH AVENUE
HANFORD, CA 93230
(559) 582-0404 Fax (559) 582-6361

FEEDER CONTRACT: **0313-F**

Owner's Name Visser Ranch Date 3/31/11

Address 15605 Avenue 208

Strathmore, CA 93267 Tel (559) 582-0404

Location: 50 Miles North of Bakersfield, CA Fax (559) 589-1469

Commodity: 1 Load / 150 Holstein Steer Calves / Base weighed at 325

pounds, slide at .60 cents over or under base weight.

Vaccination: TSV-2, Bovishield 5-Gold, Moraxella Bovis

Implant: No

Feed: 16.5% Protein Grower Ration

Price: \$ CWT 325 pounds, slide at .60 cents over or under base wt.

Terms: Early morning gather, load on Buyer trucks, weighed on
certified truck scale. FOB. Brand Inspection and Health Papers
furnished by Seller.

Age & Source: Ag Info Link

Delivery Date: June 1, 2011 through June 15, 2011

Deposit Due: \$25.00 Per Head Deposit Due (\$3,750.00)

OVERLAND CATTLE CO



10545 NINTH AVENUE
HANFORD, CA 93230
(559) 582-0404 Fax (559) 582-6361

FEEDER CONTRACT: **0313-G**

Owner's Name Visser Ranch Date 3/31/11

Address 15605 Avenue 208

Strathmore, CA 93267 Tel (559) 582-0404

Location: 50 Miles North of Bakersfield, CA Fax (559) 589-1469

Commodity: 1 Load / 150 Holstein Steer Calves / Base weighed at 325
pounds, slide at .60 cents over or under base weight.

Vaccination: TSV-2, Bovishield 5-Gold, Moraxella Bovis

Implant: No

Feed: 16.5% Protein Grower Ration

Price: \$ CWT 325 pounds, slide at .60 cents over or under base wt.

Terms: Early morning gather, load on Buyer trucks, weighed on
certified truck scale. FOB. Brand Inspection and Health Papers
furnished by Seller.

Age & Source: Ag Info Link

Delivery Date: June 15, 2011 through June 30, 2011

Deposit Due: \$25.00 Per Head Deposit Due (\$3,750.00)

OVERLAND CATTLE CO



10545 NINTH AVENUE
HANFORD, CA 93230
(559) 582-0404 Fax (559) 582-0361

FEEDER CONTRACT: **0313-H**

Owner's Name Visser Ranch Date 3/31/11

Address 15605 Avenue 208

Strathmore, CA 93267 Tel (559) 582-0404

Location: 50 Miles North of Bakersfield, CA Fax (559) 589-1469

Commodity: 1 Load / 150 Holstein Steer Calves / Base weighed at 325
pounds, slide at .60 cents over or under base weight.

Vaccination: TSV-2, Bovishield 5-Gold, Moraxella Bovis

Implant: No

Feed: 16.5% Protein Grower Ration

Price: \$ CWT 325 pounds, slide at .60 cents over or under base wt.

Terms: Early morning gather, load on Buyer trucks, weighed on
certified truck scale. FOB. Brand Inspection and Health Papers
furnished by Seller.

Age & Source: Ag Info Link

Delivery Date: July 1, 2011 through July 15, 2011

Deposit Due: \$25.00 Per Head Deposit Due (\$3,750.00)

OVERLAND CATTLE CO



10565 NINTH AVENUE
HANFORD, CA 93230
(559) 582-0404 Fax (559) 582-6361

FEEDER CONTRACT: **0313-I**

Owner's Name Visser Ranch Date 3/31/11

Address 15605 Avenue 208

Strathmore, CA 93267 Tel (559) 582-0404

Location: 50 Miles North of Bakersfield, CA Fax (559) 589-1469

Commodity: 1 Load / 150 Holstein Steer Calves / Base weighed at 325
pounds, slide at .60 cents over or under base weight.

Vaccination: TSV-2, Bovishield 5-Gold, Moraxella Bovis

Implant: No

Feed: 16.5% Protein Grower Ration

Price: \$ CWT 325 pounds, slide at .60 cents over or under base wt.

Terms: Early morning gather, load on Buyer trucks, weighed on
certified truck scale. FOB. Brand Inspection and Health Papers
furnished by Seller.

Age & Source: Ag Info Link

Delivery Date: July 15, 2011 through July 30, 2011

Deposit Due: \$25.00 Per Head Deposit Due (\$3,750.00)

LOT 313

150 Head – 325# Base



LOT 313

150 Head – 325# Base



Lot 314

VISSER

RANCH



Visser Ranch

OVERLAND CATTLE CO



10565 NINTH AVENUE
HANFORD, CA 93230
(559) 582-0404 Fax (559) 582-0261

FEEDER CONTRACT: **0314-A**

Owner's Name Visser Ranch Date 3/31/10

Address 15605 Avenue 208

Strathmore, CA 93267 Tel (559) 582-0404

Location: 2 Mi East of Farwell, TX on Hwy 84 Fax (559) 589-1469

Commodity: 1 Load / 150 Holstein Steer Calves / Base weighed at 325
pounds, slide at .60 cents over or under base weight.

Vaccination: TSV-2, Bovishield 5-Gold, Moraxella Bovis

Implant: No

Feed: 16.5% Protein Grower Ration

Price: \$ CWT 325 pounds, slide at .60 cents over or under base wt.

Terms: Early morning gather, load on Buyer trucks, weighed on
certified truck scale. FOB. Brand Inspection and Health Papers
furnished by Seller.

Age & Source: Ag Info Link

Delivery Date: Apr 1, 2011 through Apr 30, 2011

Deposit Due: No Deposit Due

OVERLAND CATTLE CO



10565 NINTH AVENUE
HANFORD, CA 93230
(559) 582-0404 Fax (559) 582-6261

FEEDER CONTRACT: **0314-B**

Owner's Name Visser Ranch Date 3/31/10

Address 15605 Avenue 208

Strathmore, CA 93267 Tel (559) 582-0404

Location: 2 Mi East of Farwell, TX on Hwy 84 Fax (559) 589-1469

Commodity: 1 Load / 150 Holstein Steer Calves / Base weighed at 325
pounds, slide at .60 cents over or under base weight.

Vaccination: TSV-2, Bovishield 5-Gold, Moraxella Bovis

Implant: No

Feed: 16.5% Protein Grower Ration

Price: \$ cwt 325 pounds, slide at .60 cents over or under base wt.

Terms: Early morning gather, load on Buyer trucks, weighed on
certified truck scale. FOB. Brand Inspection and Health Papers
furnished by Seller.

Age & Source: Ag Info Link

Delivery Date: May 1, 2011 through May 30, 2011

Deposit Due: \$25.00 Per Head Deposit Due (\$3,750.00)

OVERLAND CATTLE CO



10545 NINTH AVENUE
HANFORD, CA 93230
(559) 582-0404 Fax (559) 582-0361

FEEDER CONTRACT: **0314-C**

Owner's Name Visser Ranch Date 3/31/10

Address 15605 Avenue 208

Strathmore, CA 93267 Tel (559) 582-0404

Location: 2 Mi East of Farwell, TX on Hwy 84 Fax (559) 589-1469

Commodity: 1 Load / 150 Holstein Steer Calves / Base weighed at 325
pounds, slide at .60 cents over or under base weight.

Vaccination: TSV-2, Bovishield 5-Gold, Moraxella Bovis

Implant: No

Feed: 16.5% Protein Grower Ration

Price: \$ CWT 325 pounds, slide at .60 cents over or under base wt.

Terms: Early morning gather, load on Buyer trucks, weighed on
certified truck scale. FOB. Brand Inspection and Health Papers
furnished by Seller.

Age & Source: Ag Info Link

Delivery Date: June 1, 2011 through June 30, 2011

Deposit Due: \$25.00 Per Head Deposit Due (\$3,750.00)

OVERLAND CATTLE CO



10565 NINTH AVENUE
HANFORD, CA 93230
(559) 583-0404 Fax (559) 583-0361

FEEDER CONTRACT: **0314-D**

Owner's Name Visser Ranch Date 3/31/10

Address 15605 Avenue 208

Strathmore, CA 93267 Tel (559) 582-0404

Location: 2 Mi East of Farwell, TX on Hwy 84 Fax (559) 589-1469

Commodity: 1 Load / 150 Holstein Steer Calves / Base weighed at 325
pounds, slide at .60 cents over or under base weight.

Vaccination: TSV-2, Bovishield 5-Gold, Moraxella Bovis

Implant: No

Feed: 16.5% Protein Grower Ration

Price: \$ cwt 325 pounds, slide at .60 cents over or under base wt.

Terms: Early morning gather, load on Buyer trucks, weighed on
certified truck scale. FOB. Brand Inspection and Health Papers
furnished by Seller.

Age & Source: Ag Info Link

Delivery Date: July 1, 2011 through July 30, 2011

Deposit Due: \$25.00 Per Head Deposit Due (\$3,750.00)

LOT 314

150 Head – 325# Base



LOT 314

150 Head – 325# Base



Lot 315
Duckworth
Dairy

OVERLAND CATTLE CO



10565 NINTH AVENUE
HANFORD, CA 93230
(559) 583-0404 Fax (559) 583-6361

FEEDER CONTRACT: **0315-A**

Owner's Name Duckworth Dairy Date 3/31/11

Address 4690 East 3000 South

Delta, Utah 82648 Tel (559) 582-0404

Location: Approx. 300 Mi North of Las Vegas, NV Fax (559) 589-1469

Commodity: 1 Load / 130 Holstein Steer Calves / Base weighed at 375
pounds, slide at .60 cents over or under base weight.

Vaccination: TSV-2, Ultra 8, Bovi Shield Gold 5, Aplh 7, MBI.

Implant: No

Feed: 30% Alfalfa Hay, 26% Corn, 11% Protein Mineral Pellet, 34% Water

Price: \$ CWT 375 pounds, slide at .60 cents over or under base wt.

Terms: Early morning gather, load on Buyer trucks, weighed on
certified truck scale. FOB. Brand Inspection and Health Papers
furnished by Seller.

Age & Source : Tri Merit

Delivery Date: April 11, 2011 through April 15, 2011

Deposit Due: No Deposit Due

LOT 315

130 Head – 375# Base



LOT 315

130 Head – 375# Base



LOT 315

130 Head – 375# Base



LOT 315

130 Head – 375# Base



Lot 316
ROBINSON
CALF
RANCH

LOT 316
120 HEAD – 425# BASE



OVERLAND CATTLE CO



10565 NINTH AVENUE
HANFORD, CA 93230
(559) 582-0404 Fax (559) 582-6261

FEEDER CONTRACT: **316-A**

Owner's Name Robinson Calf Ranch Date 3/31/11

Address 4725 Panama Lane

Bakersfield, CA 93312 Tel (559) 582-0404

Location: 20 Miles South of Bakersfield, CA Fax (559) 589-1469

Commodity: 1 Load / 120 Holstein Steer Calves / Base weighed at 425
pounds, slide at .60 cents over or under base weight.

Vaccination: Ino Vac, Pyriamid 4, Octy Guard, Bos-E

Implant: No

Feed: Calf Ration

Price: \$ CWT 425 pounds, slide at .60 cents over or under base wt.

Terms: Early morning gather, load on Buyer trucks, weighed on
certified truck scale. FOB. Brand Inspection and Health Papers
furnished by Seller.

Age & Source: Sterling Solutions

Delivery Date: Apr 1, 2011 through Apr 10, 2011

Deposit Due: No Deposit Due

LOT 316

120 HEAD – 425# BASE



LOT 316

120 HEAD – 425# BASE



LOT 316

120 HEAD – 425# BASE



Lot 317

**Black & White
Cattle**

OVERLAND CATTLE CO



FEEDER CONTRACT: **0317-A**

Owner's Name Black & White Cattle Co Date 3/31/11
Address 5013 W 12th Street Drive
Greeley, CO 80634 Tel (559) 582-0404
Location 12 Miles North of Greeley, CO Fax (559) 589-1469
Commodity: 1 Load / 90 Holstein Steer Calves / Base weighed at 550
pounds, slide at .60 cents over or under base weight.
Vaccination: TSV-2, Bovishield 5-Gold, Moraxella Bovis
Implant: NO
Feed: TMR Flake Corn, Corn Gluten, Alfalfa Hay,
Price: \$ cwt @ 550 pounds, slide at .60 cents over or under base wt.
Terms: Early morning gather, load on Buyer trucks, weighed on
certified truck scale. FOB. Brand Inspection and Health Papers
furnished by Seller.
Age & Source: Sterling Solutions
Delivery Date: April 20, 2011 through April 30, 2011
Deposit Due: No Deposit Due

OVERLAND CATTLE CO



10545 NINTH AVENUE
HANFORD, CA 93230
(559) 582 0404 fax (559) 582 6241

FEEDER CONTRACT: **0317-B**

Owner's Name Black & White Cattle Co Date 3/31/11

Address 5013 W 12th Street Drive

Greeley, CO 80634 Tel (559) 582-0404

Location 12 Miles North of Greeley, CO Fax (559) 589-1469

Commodity: 1 Load / 90 Holstein Steer Calves / Base weighed at 550
pounds, slide at .60 cents over or under base weight.

Vaccination: TSV-2, Bovishield 5-Gold, Moraxella Bovis

Implant: NO

Feed: TMR Flake Corn, Corn Gluten, Alfalfa Hay,

Price: \$ cwt @ 550 pounds, slide at .60 cents over or under base wt.

Terms: Early morning gather, load on Buyer trucks, weighed on
certified truck scale. FOB. Brand Inspection and Health Papers
furnished by Seller.

Age & Source: Sterling Solutions

Delivery Date: April 20, 2011 through April 30, 2011

Deposit Due: No Deposit Due

LOT 317

90 HEAD – 550# BASE



LOT 317

90 HEAD – 550# BASE



LOT 317

90 HEAD – 550# BASE



Lot 318

**Tule River
Calf Ranch**

LOT 318
75 HEAD – 600# BASE



OVERLAND CATTLE CO



10545 NINTH AVENUE
HANFORD, CA 93230
(559) 582-0404 Fax (559) 582-6261

FEEDER CONTRACT: **0318-A**

Owner's Name Tule River Calf Ranch Date 3/31/11

Address 23501 Fresno-Coalinga Hwy

Five Points, CA 93624 Tel (559) 582-0404

Location: 45 Miles South West of Fresno, CA Fax (559) 589-1469

Commodity: 1 Load / 75 Holstein Steer Calves / Base weighed at 600
pounds, slide at .60 cents over or under base weight.

Vaccination: Titanium 5, TSV2

Implant: No

Feed: Corn, Soy meal, DDG, Mineral, Alfalfa

Price: \$ CWT 600 pounds, slide at .60 cents over or under base wt.

Terms: Early morning gather, load on Buyer trucks, weighed on
certified truck scale. FOB. Brand Inspection and Health Papers
furnished by Seller.

Age & Source: Global Animal Management

Delivery Date: May 1, 2011 through May 10, 2011

Deposit Due: \$25.00 Per Head Deposit Due (\$3,750.00)







Lot 319

HEIN

HETTINGA

OVERLAND CATTLE CO



FEEDER CONTRACT: **0319-A**

Owner's Name Hein Hettinga Date 03/31/11

Address 1861 N. Warren Road
San Jacinto, CA Tel (559) 582-0404

Location: 50 Miles SE of Los Angeles, CA Fax (559) 589-1469

Commodity: 1 Load / 150 Holstein Bull Calves / Base weighed at 300
pounds, slide at .60 cents over or under base weight.

Vaccination: TSV-2, Bovi Shield 5

Implant: No

Feed: 18% Protein Grower Ration

Price: \$ cwt 300 pounds, slide at .60 cents over or under base wt.

Terms: Early morning gather, load on Buyer trucks, weighed on
certified truck scale. FOB. Brand Inspection and Health Papers
furnished by Seller.

Age & Source : Tri Merit

Delivery Date: JUNE 1, 2011 through JUNE 30, 2011

Deposit Due: \$25.00 per head Deposit Due

OVERLAND CATTLE CO



10565 NINTH AVENUE
EMERYVILLE, CALIF. 94608
(415) 666-1954 FAX (415) 666-1955

FEEDER CONTRACT: **0319-B**

Owner's Name Hein Hettinga Date 03/31/11

Address 1861 N. Warren Road

San Jacinto, CA Tel (559) 582-0404

Location: 50 Miles SE of Los Angeles, CA Fax (559) 589-1469

Commodity: 1 Load / 150 Holstein Bull Calves / Base weighed at 300

pounds, slide at .60 cents over or under base weight.

Vaccination: TSV-2, Bovi Shield 5

Implant: No

Feed: 18% Protein Grower Ration

Price: \$ cwt 300 pounds, slide at .60 cents over or under base wt.

Terms: Early morning gather, load on Buyer trucks, weighed on
certified truck scale. FOB. Brand Inspection and Health Papers
furnished by Seller.

Age & Source : Tri Merit

Delivery Date: JUNE 1, 2011 through JUNE 30, 2011

Deposit Due: \$25.00 per head Deposit Due

OVERLAND CATTLE CO



10555 RINTH AVENUE
SAN JOSE, CA 95020
(408) 268-0404 FAX (408) 268-0405

FEEDER CONTRACT: **0319-C**

Owner's Name Hein Hettinga Date 03/31/11

Address 1861 N. Warren Road

San Jacinto, CA Tel (559) 582-0404

Location: 50 Miles SE of Los Angeles, CA Fax (559) 589-1469

Commodity: 1 Load / 150 Holstein Bull Calves / Base weighed at 300

pounds, slide at .60 cents over or under base weight.

Vaccination: TSV-2, Bovi Shield 5

Implant: No

Feed: 18% Protein Grower Ration

Price: \$ _{cwt} 300 pounds, slide at .60 cents over or under base wt.

Terms: Early morning gather, load on Buyer trucks, weighed on
certified truck scale. FOB. Brand Inspection and Health Papers
furnished by Seller.

Age & Source : Tri Merit

Delivery Date: JUNE 1, 2011 through JUNE 30, 2011

Deposit Due: \$25.00 per head Deposit Due

OVERLAND CATTLE CO



10545 NINTH AVENUE
SAN FORD, CA 92380
(951) 840-0404 FAX (951) 840-0405

FEEDER CONTRACT: **0319-D**

Owner's Name Hein Hettinga Date 03/31/11

Address 1861 N. Warren Road

San Jacinto, CA Tel (559) 582-0404

Location: 50 Miles SE of Los Angeles, CA Fax (559) 589-1469

Commodity: 1 Load / 150 Holstein Bull Calves / Base weighed at 300

pounds, slide at .60 cents over or under base weight.

Vaccination: TSV-2, Bovi Shield 5

Implant: No

Feed: 18% Protein Grower Ration

Price: \$ cwt 300 pounds, slide at .60 cents over or under base wt.

Terms: Early morning gather, load on Buyer trucks, weighed on
certified truck scale. FOB. Brand Inspection and Health Papers
furnished by Seller.

Age & Source : Tri Merit

Delivery Date: JUNE 1, 2011 through JUNE 30, 2011

Deposit Due: \$25.00 per head Deposit Due

OVERLAND CATTLE CO



— 10555 RINTH AVENUE —
DANFORTH, CA 95320
(916) 582-0404 FAX (559) 589-1469

FEEDER CONTRACT: **0319-E**

Owner's Name Hein Hettinga Date 03/31/11

Address 1861 N. Warren Road

San Jacinto, CA Tel (559) 582-0404

Location: 50 Miles SE of Los Angeles, CA Fax (559) 589-1469

Commodity: 1 Load / 150 Holstein Bull Calves / Base weighed at 300
pounds, slide at .60 cents over or under base weight.

Vaccination: TSV-2, Bovi Shield 5

Implant: No

Feed: 18% Protein Grower Ration

Price: \$ cwt 300 pounds, slide at .60 cents over or under base wt.

Terms: Early morning gather, load on Buyer trucks, weighed on
certified truck scale. FOB. Brand Inspection and Health Papers
furnished by Seller.

Age & Source : Tri Merit

Delivery Date: JUNE 1, 2011 through JUNE 30, 2011

Deposit Due: \$25.00 per head Deposit Due

OVERLAND CATTLE CO



— 10555 RINTH AVENUE —
HARTFORD, CA 92340
(951) 582-0404 FAX (951) 589-1469

FEEDER CONTRACT: **0319-F**

Owner's Name Hein Hettinga Date 03/31/11

Address 1861 N. Warren Road

San Jacinto, CA Tel (559) 582-0404

Location: 50 Miles SE of Los Angeles, CA Fax (559) 589-1469

Commodity: 1 Load / 150 Holstein Bull Calves / Base weighed at 300

pounds, slide at .60 cents over or under base weight.

Vaccination: TSV-2, Bovi Shield 5

Implant: No

Feed: 18% Protein Grower Ration

Price: \$ CVT 300 pounds, slide at .60 cents over or under base wt.

Terms: Early morning gather, load on Buyer trucks, weighed on
certified truck scale. FOB. Brand Inspection and Health Papers
furnished by Seller.

Age & Source : Tri Merit

Delivery Date: JUNE 1, 2011 through JUNE 30, 2011

Deposit Due: \$25.00 per head Deposit Due

OVERLAND CATTLE CO



FEEDER CONTRACT: **0319-G**

Owner's Name Hein Hettinga Date 03/31/11

Address 1861 N. Warren Road

San Jacinto, CA Tel (559) 582-0404

Location: 50 Miles SE of Los Angeles, CA Fax (559) 589-1469

Commodity: 1 Load / 150 Holstein Bull Calves / Base weighed at 300

pounds, slide at .60 cents over or under base weight.

Vaccination: TSV-2, Bovi Shield 5

Implant: No

Feed: 18% Protein Grower Ration

Price: \$ cwt 300 pounds, slide at .60 cents over or under base wt.

Terms: Early morning gather, load on Buyer trucks, weighed on
certified truck scale. FOB. Brand Inspection and Health Papers
furnished by Seller.

Age & Source : Tri Merit

Delivery Date: JUNE 1, 2011 through JUNE 30, 2011

Deposit Due: \$25.00 per head Deposit Due

OVERLAND CATTLE CO



10565 NINTH AVENUE
SAN JACINTO, CA 92580
(951) 582-0404 FAX (951) 589-1469

FEEDER CONTRACT: **0319-H**

Owner's Name Hein Hettinga Date 03/31/11

Address 1861 N. Warren Road

San Jacinto, CA Tel (559) 582-0404

Location: 50 Miles SE of Los Angeles, CA Fax (559) 589-1469

Commodity: 1 Load / 150 Holstein Bull Calves / Base weighed at 300

pounds, slide at .60 cents over or under base weight.

Vaccination: TSV-2, Bovi Shield 5

Implant: No

Feed: 18% Protein Grower Ration

Price: \$ cwt 300 pounds, slide at .60 cents over or under base wt.

Terms: Early morning gather, load on Buver trucks, weighed on
certified truck scale. FOB. Brand Inspection and Health Papers
furnished by Seller.

Age & Source : Tri Merit

Delivery Date: JUNE 1, 2011 through JUNE 30, 2011

Deposit Due: \$25.00 per head Deposit Due

OVERLAND CATTLE CO



10585 RINCH AVENUE
EMERYVILLE, CA 94608
(925) 882-0404 FAX (925) 882-0405

FEEDER CONTRACT: **0319-I**

Owner's Name Hein Hettinga Date 03/31/11

Address 1861 N. Warren Road

San Jacinto, CA Tel (559) 582-0404

Location: 50 Miles SE of Los Angeles, CA Fax (559) 589-1469

Commodity: 1 Load / 150 Holstein Bull Calves / Base weighed at 300

pounds, slide at .60 cents over or under base weight.

Vaccination: TSV-2, Bovi Shield 5

Implant: No

Feed: 18% Protein Grower Ration

Price: \$ cwt 300 pounds, slide at .60 cents over or under base wt.

Terms: Early morning gather, load on Buyer trucks, weighed on
certified truck scale. FOB. Brand Inspection and Health Papers
furnished by Seller.

Age & Source : Tri Merit

Delivery Date: JUNE 1, 2011 through JUNE 30, 2011

Deposit Due: \$25.00 per head Deposit Due

OVERLAND CATTLE CO



FEEDER CONTRACT: **0319-J**

Owner's Name Hein Hettinga Date 03/31/11

Address 1861 N. Warren Road

San Jacinto, CA Tel (559) 582-0404

Location: 50 Miles SE of Los Angeles, CA Fax (559) 589-1469

Commodity: 1 Load / 150 Holstein Bull Calves / Base weighed at 300

pounds, slide at .60 cents over or under base weight.

Vaccination: TSV-2, Bovi Shield 5

Implant: No

Feed: 18% Protein Grower Ration

Price: \$ cwt 300 pounds, slide at .60 cents over or under base wt.

Terms: Early morning gather, load on Buyer trucks, weighed on
certified truck scale. FOB. Brand Inspection and Health Papers
furnished by Seller.

Age & Source : Tri Merit

Delivery Date: JUNE 1, 2011 through JUNE 30, 2011

Deposit Due: \$25.00 per head Deposit Due

OVERLAND CATTLE CO



FEEDER CONTRACT: 0319-K

Owner's Name Hein Hettinga Date 03/31/11

Address 1861 N. Warren Road

San Jacinto, CA Tel (559) 582-0404

Location: 50 Miles SE of Los Angeles, CA Fax (559) 589-1469

Commodity: 1 Load / 150 Holstein Bull Calves / Base weighed at 300

pounds, slide at .60 cents over or under base weight.

Vaccination: TSV-2, Bovi Shield 5

Implant: No

Feed: 18% Protein Grower Ration

Price: \$ cwt 300 pounds, slide at .60 cents over or under base wt.

Terms: Early morning gather, load on Buyer trucks, weighed on
certified truck scale. FOB. Brand Inspection and Health Papers
furnished by Seller.

Age & Source : Tri Merit

Delivery Date: JUNE 1, 2011 through JUNE 30, 2011

Deposit Due: \$25.00 per head Deposit Due

OVERLAND CATTLE CO



FEEDER CONTRACT: **0319-L**

Owner's Name Hein Hettinga Date 03/31/11

Address 1861 N. Warren Road

San Jacinto, CA Tel (559) 582-0404

Location: 50 Miles SE of Los Angeles, CA Fax (559) 589-1469

Commodity: 1 Load / 150 Holstein Bull Calves / Base weighed at 300

pounds, slide at .60 cents over or under base weight.

Vaccination: TSV-2, Bovi Shield 5

Implant: No

Feed: 18% Protein Grower Ration

Price: \$ _{cwt} 300 pounds, slide at .60 cents over or under base wt.

Terms: Early morning gather, load on Buyer trucks, weighed on
certified truck scale. FOB. Brand Inspection and Health Papers
furnished by Seller.

Age & Source : Tri Merit

Delivery Date: JUNE 1, 2011 through JUNE 30, 2011

Deposit Due: \$25.00 per head Deposit Due

OVERLAND CATTLE CO



— 10535 NINTH AVENUE —
SAN FRANCISCO, CA 94120
(415) 241-1414 FAX (415) 241-1404

FEEDER CONTRACT: **0319-M**

Owner's Name Hein Hettinga Date 03/31/11

Address 1861 N. Warren Road

San Jacinto, CA Tel (559) 582-0404

Location: 50 Miles SE of Los Angeles, CA Fax (559) 589-1469

Commodity: 1 Load / 150 Holstein Bull Calves / Base weighed at 300

pounds, slide at .60 cents over or under base weight.

Vaccination: TSV-2, Bovi Shield 5

Implant: No

Feed: 18% Protein Grower Ration

Price: \$ cwt 300 pounds, slide at .60 cents over or under base wt.

Terms: Early morning gather, load on Buyer trucks, weighed on
certified truck scale. FOB. Brand Inspection and Health Papers
furnished by Seller.

Age & Source : Tri Merit

Delivery Date: JULY 1, 2011 through JULY 30, 2011

Deposit Due: \$25.00 per head Deposit Due

OVERLAND CATTLE CO



FEEDER CONTRACT: **0319-N**

Owner's Name Hein Hettinga Date 03/31/11
Address 1861 N. Warren Road
San Jacinto, CA Tel (559) 582-0404
Location: 50 Miles SE of Los Angeles, CA Fax (559) 589-1469
Commodity: 1 Load / 150 Holstein Bull Calves / Base weighed at 300
pounds, slide at .60 cents over or under base weight.
Vaccination: TSV-2, Bovi Shield 5
Implant: No
Feed: 18% Protein Grower Ration
Price: \$ _{cwt} 300 pounds, slide at .60 cents over or under base wt.
Terms: Early morning gather, load on Buyer trucks, weighed on
certified truck scale. FOB. Brand Inspection and Health Papers
furnished by Seller.
Age & Source : Tri Merit
Delivery Date: JULY 1, 2011 through JULY 30, 2011
Deposit Due: \$25.00 per head Deposit Due

OVERLAND CATTLE CO



10545 NINTH AVENUE
SAN FRANCISCO, CA 94328
(415) 588-9424 FAX (415) 588-9425

FEEDER CONTRACT: **0319-O**

Owner's Name Hein Hettinga Date 03/31/11

Address 1861 N. Warren Road

San Jacinto, CA Tel (559) 582-0404

Location: 50 Miles SE of Los Angeles, CA Fax (559) 589-1469

Commodity: 1 Load / 150 Holstein Bull Calves / Base weighed at 300

pounds, slide at .60 cents over or under base weight.

Vaccination: TSV-2, Bovi Shield 5

Implant: No

Feed: 18% Protein Grower Ration

Price: \$ CWT 300 pounds, slide at .60 cents over or under base wt.

Terms: Early morning gather, load on Buyer trucks, weighed on
certified truck scale. FOB. Brand Inspection and Health Papers
furnished by Seller.

Age & Source : Tri Merit

Delivery Date: JULY 1, 2011 through JULY 30, 2011

Deposit Due: \$25.00 per head Deposit Due

OVERLAND CATTLE CO



10545 NINTH AVENUE
HANTFORD, CA 92340
(951) 582-0404 FAX (951) 589-1469

FEEDER CONTRACT: **0319-P**

Owner's Name Hein Hettinga Date 03/31/11

Address 1861 N. Warren Road

San Jacinto, CA Tel (559) 582-0404

Location: 50 Miles SE of Los Angeles, CA Fax (559) 589-1469

Commodity: 1 Load / 150 Holstein Bull Calves / Base weighed at 300

pounds, slide at .60 cents over or under base weight.

Vaccination: TSV-2, Bovi Shield 5

Implant: No

Feed: 18% Protein Grower Ration

Price: \$ cwt 300 pounds, slide at .60 cents over or under base wt.

Terms: Early morning gather, load on Buyer trucks, weighed on
certified truck scale. FOB. Brand Inspection and Health Papers
furnished by Seller.

Age & Source : Tri Merit

Delivery Date: JULY 1, 2011 through JULY 30, 2011

Deposit Due: \$25.00 per head Deposit Due

OVERLAND CATTLE CO



FEEDER CONTRACT: **0319-Q**

Owner's Name Hein Hettinga Date 03/31/11

Address 1861 N. Warren Road

San Jacinto, CA Tel (559) 582-0404

Location: 50 Miles SE of Los Angeles, CA Fax (559) 589-1469

Commodity: 1 Load / 150 Holstein Bull Calves / Base weighed at 300

pounds, slide at .60 cents over or under base weight.

Vaccination: TSV-2, Bovi Shield 5

Implant: No

Feed: 18% Protein Grower Ration

Price: \$ _{CWT} 300 pounds, slide at .60 cents over or under base wt.

Terms: Early morning gather, load on Buyer trucks, weighed on
certified truck scale. FOB. Brand Inspection and Health Papers
furnished by Seller.

Age & Source : Tri Merit

Delivery Date: JULY 1, 2011 through JULY 30, 2011

Deposit Due: \$25.00 per head Deposit Due

OVERLAND CATTLE CO



10545 NINTH AVENUE
SAN JACINTO, CA 92580
(951) 500-0454 FAX (951) 582-0404

FEEDER CONTRACT: **0319-R**

Owner's Name Hein Hettinga Date 03/31/11

Address 1861 N. Warren Road

San Jacinto, CA Tel (559) 582-0404

Location: 50 Miles SE of Los Angeles, CA Fax (559) 589-1469

Commodity: 1 Load / 150 Holstein Bull Calves / Base weighed at 300

pounds, slide at .60 cents over or under base weight.

Vaccination: TSV-2, Bovi Shield 5

Implant: No

Feed: 18% Protein Grower Ration

Price: \$ cwt 300 pounds, slide at .60 cents over or under base wt.

Terms: Early morning gather, load on Buyer trucks, weighed on
certified truck scale. FOB. Brand Inspection and Health Papers
furnished by Seller.

Age & Source : Tri Merit

Delivery Date: JULY 1, 2011 through JULY 30, 2011

Deposit Due: \$25.00 per head Deposit Due

OVERLAND CATTLE CO



10545 NINTH AVENUE
HANTOSEN, CA 98220
(509) 582-0404 FAX (509) 582-0404

FEEDER CONTRACT: **0319-S**

Owner's Name Hein Hettinga Date 03/31/11

Address 1861 N. Warren Road

San Jacinto, CA Tel (559) 582-0404

Location: 50 Miles SE of Los Angeles, CA Fax (559) 589-1469

Commodity: 1 Load / 150 Holstein Bull Calves / Base weighed at 300

pounds, slide at .60 cents over or under base weight.

Vaccination: TSV-2, Bovi Shield 5

Implant: No

Feed: 18% Protein Grower Ration

Price: \$ cwt 300 pounds, slide at .60 cents over or under base wt.

Terms: Early morning gather, load on Buyer trucks, weighed on
certified truck scale. FOB. Brand Inspection and Health Papers
furnished by Seller.

Age & Source : Tri Merit

Delivery Date: JULY 1, 2011 through JULY 30, 2011

Deposit Due: \$25.00 per head Deposit Due

OVERLAND CATTLE CO



10545 NINTH AVENUE
SAN JOSE, CA 95020
(408) 260-0454 FAX (408) 260-0455

FEEDER CONTRACT: **0319-T**

Owner's Name Hein Hettinga Date 03/31/11

Address 1861 N. Warren Road

San Jacinto, CA Tel (559) 582-0404

Location: 50 Miles SE of Los Angeles, CA Fax (559) 589-1469

Commodity: 1 Load / 150 Holstein Bull Calves / Base weighed at 300

pounds, slide at .60 cents over or under base weight.

Vaccination: TSV-2, Bovi Shield 5

Implant: No

Feed: 18% Protein Grower Ration

Price: \$ 300 pounds, slide at .60 cents over or under base wt.

Terms: Early morning gather, load on Buyer trucks, weighed on
certified truck scale. FOB. Brand Inspection and Health Papers
furnished by Seller.

Age & Source : Tri Merit

Delivery Date: JULY 1, 2011 through JULY 30, 2011

Deposit Due: \$25.00 per head Deposit Due

OVERLAND CATTLE CO



10565 NINTH AVENUE
SAN JACINTO, CA 92580
(951) 582-0404 FAX (951) 589-1469

FEEDER CONTRACT: **0319-U**

Owner's Name Hein Hettinga Date 03/31/11

Address 1861 N. Warren Road

San Jacinto, CA Tel (559) 582-0404

Location: 50 Miles SE of Los Angeles, CA Fax (559) 589-1469

Commodity: 1 Load / 150 Holstein Bull Calves / Base weighed at 300

pounds, slide at .60 cents over or under base weight.

Vaccination: TSV-2, Bovi Shield 5

Implant: No

Feed: 18% Protein Grower Ration

Price: \$ _{cwt} 300 pounds, slide at .60 cents over or under base wt.

Terms: Early morning gather, load on Buyer trucks, weighed on
certified truck scale. FOB. Brand Inspection and Health Papers
furnished by Seller.

Age & Source : Tri Merit

Delivery Date: JULY 1, 2011 through JULY 30, 2011

Deposit Due: \$25.00 per head Deposit Due

OVERLAND CATTLE CO



— 10545 NINTH AVENUE —
HARTFORD, CA 92338
(559) 582-0404 FAX (559) 589-1469

FEEDER CONTRACT: **0319-V**

Owner's Name Hein Hettinga Date 03/31/11

Address 1861 N. Warren Road

San Jacinto, CA Tel (559) 582-0404

Location: 50 Miles SE of Los Angeles, CA Fax (559) 589-1469

Commodity: 1 Load / 150 Holstein Bull Calves / Base weighed at 300

pounds, slide at .60 cents over or under base weight.

Vaccination: TSV-2, Bovi Shield 5

Implant: No

Feed: 18% Protein Grower Ration

Price: \$ ^{cwt} 300 pounds, slide at .60 cents over or under base wt.

Terms: Early morning gather, load on Buyer trucks, weighed on
certified truck scale. FOB. Brand Inspection and Health Papers
furnished by Seller.

Age & Source : Tri Merit

Delivery Date: JULY 1, 2011 through JULY 30, 2011

Deposit Due: \$25.00 per head Deposit Due

OVERLAND CATTLE CO



FEEDER CONTRACT: **0319-W**

Owner's Name Hein Hettinga Date 03/31/11

Address 1861 N. Warren Road

San Jacinto, CA Tel (559) 582-0404

Location: 50 Miles SE of Los Angeles, CA Fax (559) 589-1469

Commodity: 1 Load / 150 Holstein Bull Calves / Base weighed at 300
pounds, slide at .60 cents over or under base weight.

Vaccination: TSV-2, Bovi Shield 5

Implant: No

Feed: 18% Protein Grower Ration

Price: \$ _{CWT} 300 pounds, slide at .60 cents over or under base wt.

Terms: Early morning gather, load on Buyer trucks, weighed on
certified truck scale. FOB. Brand Inspection and Health Papers
furnished by Seller.

Age & Source : Tri Merit

Delivery Date: JULY 1, 2011 through JULY 30, 2011

Deposit Due: \$25.00 per head Deposit Due

OVERLAND CATTLE CO



10545 NINTH AVENUE
SAN FRANCISCO, CA 94328
(415) 588-9434 FAX (415) 588-9435

FEEDER CONTRACT: **0319-X**

Owner's Name Hein Hettinga Date 03/31/11

Address 1861 N. Warren Road

San Jacinto, CA Tel (559) 582-0404

Location: 50 Miles SE of Los Angeles, CA Fax (559) 589-1469

Commodity: 1 Load / 150 Holstein Bull Calves / Base weighed at 300

pounds, slide at .60 cents over or under base weight.

Vaccination: TSV-2, Bovi Shield 5

Implant: No

Feed: 18% Protein Grower Ration

Price: \$ cwt 300 pounds, slide at .60 cents over or under base wt.

Terms: Early morning gather, load on Buyer trucks, weighed on
certified truck scale. FOB. Brand Inspection and Health Papers
furnished by Seller.

Age & Source : Tri Merit

Delivery Date: JULY 1, 2011 through JULY 30, 2011

Deposit Due: \$25.00 per head Deposit Due

LOT 319

150 Head - 300#



LOT 319

150 Head - 300#



OVERLAND STOCK YARD

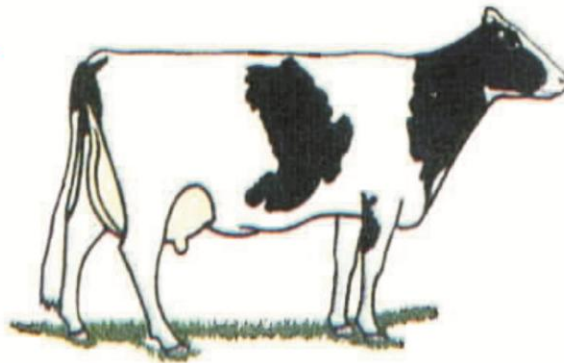

**10565 9th AVENUE
HANFORD, CA 93230**

www.overlandstockyard.com

(559) 582-0404 fax (559) 582-6261