

OVERLAND STOCK YARD

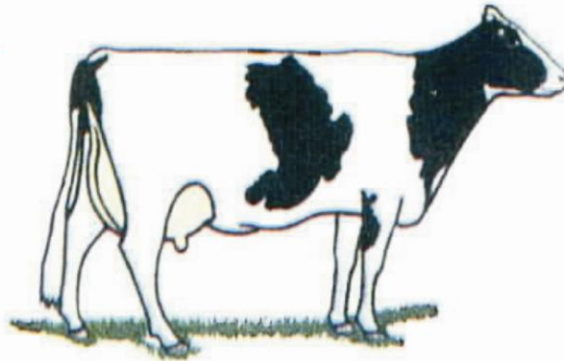

**10565 9th AVENUE
HANFORD, CA 93230**

www.overlandstockyard.com

(559) 582-0404 fax (559) 582-6261

Overland Stock Yard



Hanford, California

8,000 Head



Holstein Steer Video Sale

Thursday, February 24, 2011

**1:00 P.M. - Pacific Standard Time
offering**

*Truck load lots of "age & source" verified
Holstein Steers weighing 300 lbs to 550 lbs
with current deliveries through June, 2011*

*View video of Holstein Steers and Contracts
showing head counts, base weights, location and
delivery dates by logging onto*

www.overlandstockyard.com

Potential Buyers are asked to Pre-Register
by using the "Buyers Registration Form" found on our website!

For More Information Call

Peter
Belezzuoli
(559) 816-2618

OVERLAND STOCK YARD



10565 9th AVENUE
HANFORD, CA 93230
www.overlandstockyard.com
(559) 582-0404 fax (559) 582-6261

Sold
By Live Auction
Bid by Phone

OVERLAND STOCKYARD

10565 Ninth Avenue • Hanford, California 93230
Phone (559) 582-0404 • FAX (559) 582-6261

Terms and Conditions

1. Each Buyer must be registered prior to the auction.
2. An Overland representative will phone the prospective Buyer at 1:00 P.M. pacific time, on the Auction day.
3. Buyers will have the opportunity to preview contracts and pictures of cattle on our web-site at www.overlandstockyard.com
4. A \$25.00 per head, part payment will be required on deliveries than extend beyond 30 days of the Auction date. Part payment to be credited to purchase price at time of delivery.
5. Payment for livestock is required by wire transfer, or check sent by overnight mail. Payment to be made within 24 hours of shipment of cattle.
Wire instructions are as follows:

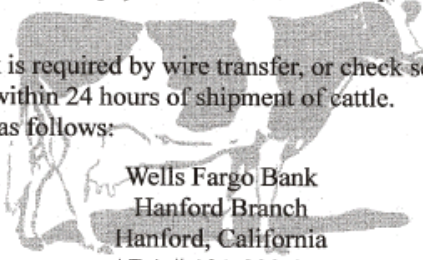

Wells Fargo Bank
Hanford Branch
Hanford, California
ABA # 121-000-248

to credit:

Overland Cattle Company
Hanford, California
Acct # 4950-028910

If you have any questions, please call (559) 582-0404 or (559) 816-2618

Thank you to all Sellers & Buyers!



Peter Belezzuoli
Overland Stock Yard

**Lot
200
DEBOER
DAIRY**

OVERLAND CATTLE CO



10565 NINTH AVENUE
HANFORD, CA 93230
(559) 582-0404 Fax (559) 582-6261

FEEDER CONTRACT: **0200-A**

Owner's Name Willem DeBoer Dairy Date 02/24/11
Address 14976 Avenue 168
Tulare, CA 93274 Tel (559) 582-0404
Location: 45 Miles North of Bakersfield, CA Fax (559) 589-1469
Commodity: 1 Load / 150 Holstein Steer Calves / Base weighed at 300
pounds, slide at .60 cents over or under base weight.
Vaccination: TSV-2, Bovi Shield 5 Gold, Ultra 8,
Implant: No
Feed: TMR Grower Ration
Price: \$ cwt 300 pounds, slide at .60 cents over or under base wt.
Terms: Early morning gather, load on Buyer trucks, weighed on
certified truck scale. FOB. Brand Inspection and Health Papers
furnished by Seller.
Age & Source: AG-INFO LINK
Delivery Date: Mar 1, 2011 through Mar 5, 2011
Deposit Due: No Deposit Due

OVERLAND CATTLE CO



10545 NINTH AVENUE
HAMDOR, CA 93230
(559) 582-0404 Fax (559) 582-8361

FEEDER CONTRACT: **0200-B**

Owner's Name Willem DeBoer Dairy Date 02/24/11

Address 14976 Avenue 168

Tulare, CA 93274 Tel (559) 582-0404

Location: 45 Miles North of Bakersfield, CA Fax (559) 589-1469

Commodity: 1 Load / 150 Holstein Steer Calves / Base weighed at 300

pounds, slide at .60 cents over or under base weight.

Vaccination: TSV-2, Bovi Shield 5 Gold, Ultra 8,

Implant: No

Feed: TMR Grower Ration

Price: \$ cwt 300 pounds, slide at .60 cents over or under base wt.

Terms: Early morning gather, load on Buyer trucks, weighed on
certified truck scale. FOB. Brand Inspection and Health Papers
furnished by Seller.

Age & Source: AG-INFO LINK

Delivery Date: Mar 7, 2011 through Mar 18, 2011

Deposit Due: No Deposit Due

OVERLAND CATTLE CO



10565 NINTH AVENUE
HANFORD, CA 93230
(559) 582-0404 Fax (559) 582-6261

FEEDER CONTRACT: **0200-C**

Owner's Name Willem DeBoer Dairy Date 02/24/11
Address 14976 Avenue 168
Tulare, CA 93274 Tel (559) 582-0404
Location: 45 Miles North of Bakersfield, CA Fax (559) 589-1469
Commodity: 1 Load / 150 Holstein Steer Calves / Base weighed at 300
pounds, slide at .60 cents over or under base weight.
Vaccination: TSV-2, Bovi Shield 5 Gold, Ultra 8,
Implant: No
Feed: TMR Grower Ration
Price: \$ cwt 300 pounds, slide at .60 cents over or under base wt.
Terms: Early morning gather, load on Buyer trucks, weighed on
certified truck scale. FOB. Brand Inspection and Health Papers
furnished by Seller.
Age & Source: AG-INFO LINK
Delivery Date: Mar 21, 2011 through Mar 31, 2011
Deposit Due: No Deposit Due

LOT 200

150 Head - 300#



LOT 200

150 Head - 300#



Lot 201

EAGLE

LIVESTOCK

EAGLE LIVESTOCK, INC.



13456 WALKER AVE

2X45

OVERLAND CATTLE CO



10565 NINTH AVENUE
HANFORD, CA 93230
(559) 583-0404 Fax (559) 583-6361

FEEDER CONTRACT: **0201-A**

Owner's Name Eagle Livestock Date 2/24/11

Address 13456 S. Walker Avenue

Ontario, CA 91761 Tel (559) 582-0404

Location: 50 Miles East of Los Angeles, CA Fax (559) 589-1469

Commodity: 1 Load / 150 Holstein Bull Calves / Base weighed at 300 pounds,
slide at .60 cents over or under base weight.

Vaccination: Lepto 5, Bovi Shield 5

Implant: No

Feed: TMR Calf Ration

Price: \$ CWT 300 pounds, slide at .60 cents over or under base wt.

Terms: Early morning gather, load on Buyer trucks, weighed on
certified truck scale. FOB. Brand Inspection and Health Papers
furnished by Seller.

Age & Source : Tri Merit

Delivery Date: Mar 7, 2011 through Mar 11, 2011

Deposit Due: No Deposit Due

OVERLAND CATTLE CO



10565 NINTH AVENUE
HAMDORD, CA 93230
(559) 582-0404 Fax (559) 582-0361

FEEDER CONTRACT: **0201-B**

Owner's Name Eagle Livestock Date 2/24/11

Address 13456 S. Walker Avenue

Ontario, CA 91761 Tel (559) 582-0404

Location: 50 Miles East of Los Angeles, CA Fax (559) 589-1469

Commodity: 1 Load / 150 Holstein Bull Calves / Base weighed at 300 pounds,
slide at .60 cents over or under base weight.

Vaccination: Lepto 5, Bovi Shield 5

Implant: No

Feed: TMR Calf Ration

Price: \$ cwt 300 pounds, slide at .60 cents over or under base wt.

Terms: Early morning gather, load on Buyer trucks, weighed on
certified truck scale. FOB. Brand Inspection and Health Papers
furnished by Seller.

Age & Source : Tri Merit

Delivery Date: Mar 14, 2011 through Mar 18, 2011

Deposit Due: No Deposit Due

OVERLAND CATTLE CO



10545 NINTH AVENUE
HANFORD, CA 93230
(559) 582-0404 Fax (559) 582-6361

FEEDER CONTRACT: **0201-C**

Owner's Name Eagle Livestock Date 2/24/11

Address 13456 S. Walker Avenue

Ontario, CA 91761 Tel (559) 582-0404

Location: 50 Miles East of Los Angeles, CA Fax (559) 589-1469

Commodity: 1 Load / 150 Holstein Bull Calves / Base weighed at 300 pounds,
slide at .60 cents over or under base weight.

Vaccination: Lepto 5, Bovi Shield 5

Implant: No

Feed: TMR Calf Ration

Price: \$ cwt 300 pounds, slide at .60 cents over or under base wt.

Terms: Early morning gather, load on Buyer trucks, weighed on
certified truck scale. FOB. Brand Inspection and Health Papers
furnished by Seller.

Age & Source : Tri Merit

Delivery Date: Mar 21, 2011 through Mar 25, 2011

Deposit Due: No Deposit Due

OVERLAND CATTLE CO



10565 NINTH AVENUE
HANFORD, CA 93230
(559) 582-0404 Fax (559) 582-6261

FEEDER CONTRACT: **0201-D**

Owner's Name Eagle Livestock Date 2/24/11

Address 13456 S. Walker Avenue

Ontario, CA 91761 Tel (559) 582-0404

Location: 50 Miles East of Los Angeles, CA Fax (559) 589-1469

Commodity: 1 Load / 150 Holstein Bull Calves / Base weighed at 300 pounds,
slide at .60 cents over or under base weight.

Vaccination: Lepto 5, Bovi Shield 5

Implant: No

Feed: TMR Calf Ration

Price: \$ CWT 300 pounds, slide at .60 cents over or under base wt.

Terms: Early morning gather, load on Buyer trucks, weighed on
certified truck scale. FOB. Brand Inspection and Health Papers
furnished by Seller.

Age & Source : Tri Merit

Delivery Date: Mar 28, 2011 through Mar 31, 2011

Deposit Due: No Deposit Due

LOT 201

150 Head - 300#



LOT 201

150 Head - 300#



Lot 202
ROBINSON
CALF
RANCH

LOT 202
150 HEAD – 300# BASE



OVERLAND CATTLE CO



10565 NINTH AVENUE
HANFORD, CA 93230
(559) 582-0404 Fax (559) 582-0361

FEEDER CONTRACT: **0202-A**

Owner's Name Robinson Calf Ranch Date 2/24/11

Address 4725 Panama Lane

Bakersfield, CA 93312 Tel (559) 582-0404

Location: 20 Miles South of Bakersfield, CA Fax (559) 589-1469

Commodity: 1 Load / 150 Holstein Steer Calves / Base weighed at 300

pounds, slide at .60 cents over or under base weight.

Vaccination: Ino Vac, Pyriamid 4, Octy Guard, Bos-E

Implant: No

Feed: Calf Ration

Price: \$ CWT 300 pounds, slide at .60 cents over or under base wt.

Terms: Early morning gather, load on Buyer trucks, weighed on
certified truck scale. FOB. Brand Inspection and Health Papers
furnished by Seller.

Age & Source: Sterling Solutions

Delivery Date: Mar 15, 2011 through Mar 31, 2011

Deposit Due: No Deposit Due

OVERLAND CATTLE CO



10565 NINTH AVENUE
HANFORD, CA 93230
(559) 582-0404 Fax (559) 582-6361

FEEDER CONTRACT: **0202-B**

Owner's Name Robinson Calf Ranch Date 2/24/11

Address 4725 Panama Lane

Bakersfield, CA 93312 Tel (559) 582-0404

Location: 20 Miles South of Bakersfield, CA Fax (559) 589-1469

Commodity: 1 Load / 150 Holstein Steer Calves / Base weighed at 300

pounds, slide at .60 cents over or under base weight.

Vaccination: Ino Vac, Pyriamid 4, Octy Guard, Bos-E

Implant: No

Feed: Calf Ration

Price: \$ CWT 300 pounds, slide at .60 cents over or under base wt.

Terms: Early morning gather, load on Buyer trucks, weighed on
certified truck scale. FOB. Brand Inspection and Health Papers
furnished by Seller.

Age & Source: Sterling Solutions

Delivery Date: Mar 15, 2011 through Mar 31, 2011

Deposit Due: No Deposit Due

OVERLAND CATTLE CO



10565 NINTH AVENUE
HANFORD, CA 93230
(559) 582-0404 Fax (559) 582-6261

FEEDER CONTRACT: **0202-C**

Owner's Name Robinson Calf Ranch Date 2/24/11

Address 4725 Panama Lane

Bakersfield, CA 93312 Tel (559) 582-0404

Location: 20 Miles South of Bakersfield, CA Fax (559) 589-1469

Commodity: 1 Load / 150 Holstein Steer Calves / Base weighed at 300

pounds, slide at .60 cents over or under base weight.

Vaccination: Ino Vac, Pyriamid 4, Octy Guard, Bos-E

Implant: No

Feed: Calf Ration

Price: \$ CWT 300 pounds, slide at .60 cents over or under base wt.

Terms: Early morning gather, load on Buyer trucks, weighed on
certified truck scale. FOB. Brand Inspection and Health Papers
furnished by Seller.

Age & Source: Sterling Solutions

Delivery Date: Mar 15, 2011 through Mar 31, 2011

Deposit Due: No Deposit Due

OVERLAND CATTLE CO



10565 NINTH AVENUE
HANFORD, CA 93230
(559) 582-0404 Fax (559) 582-0361

FEEDER CONTRACT: **0202-D**

Owner's Name Robinson Calf Ranch Date 2/24/11

Address 4725 Panama Lane

Bakersfield, CA 93312 Tel (559) 582-0404

Location: 20 Miles South of Bakersfield, CA Fax (559) 589-1469

Commodity: 1 Load / 150 Holstein Steer Calves / Base weighed at 300

pounds, slide at .60 cents over or under base weight.

Vaccination: Ino Vac, Pyriamid 4, Octy Guard, Bos-E

Implant: No

Feed: Calf Ration

Price: \$ CWT 300 pounds, slide at .60 cents over or under base wt.

Terms: Early morning gather, load on Buyer trucks, weighed on
certified truck scale. FOB. Brand Inspection and Health Papers
furnished by Seller.

Age & Source: Sterling Solutions

Delivery Date: Mar 15, 2011 through Mar 31, 2011

Deposit Due: No Deposit Due

LOT 202

150 HEAD – 300# BASE



LOT 202

150 HEAD – 300# BASE



LOT 202

150 HEAD – 300# BASE



Lot 203

VISSER

RANCH



OVERLAND CATTLE CO



10565 NINTH AVENUE
HANFORD, CA 93230
(559) 582-0404 Fax (559) 582-0361

FEEDER CONTRACT: **0203-A**

Owner's Name Visser Ranch Date 2/28/11

Address 15605 Avenue 208

Strathmore, CA 93267 Tel (559) 582-0404

Location: 50 Miles North of Bakersfield, CA Fax (559) 589-1469

Commodity: 1 Load / 150 Holstein Steer Calves / Base weighed at 300
pounds, slide at .60 cents over or under base weight.

Vaccination: TSV-2, Bovishield 5-Gold, Moraxella Bovis

Implant: No

Feed: 16.5% Protein Grower Ration

Price: \$ CWT 300 pounds, slide at .60 cents over or under base wt.

Terms: Early morning gather, load on Buyer trucks, weighed on
certified truck scale. FOB. Brand Inspection and Health Papers
furnished by Seller.

Age & Source: Ag Info Link

Delivery Date: Mar 1, 2011 through Mar 10, 2011

Deposit Due: No Deposit Due

OVERLAND CATTLE CO



10565 NINTH AVENUE
HANFORD, CA 93230
(559) 582-0404 Fax (559) 582-6361

FEEDER CONTRACT: **0203-B**

Owner's Name Visser Ranch Date 2/28/11

Address 15605 Avenue 208

Strathmore, CA 93267 Tel (559) 582-0404

Location: 50 Miles North of Bakersfield, CA Fax (559) 589-1469

Commodity: 1 Load / 150 Holstein Steer Calves / Base weighed at 300
pounds, slide at .60 cents over or under base weight.

Vaccination: TSV-2, Bovishield 5-Gold, Moraxella Bovis

Implant: No

Feed: 16.5% Protein Grower Ration

Price: \$ cwt 300 pounds, slide at .60 cents over or under base wt.

Terms: Early morning gather, load on Buyer trucks, weighed on
certified truck scale. FOB. Brand Inspection and Health Papers
furnished by Seller.

Age & Source: Ag Info Link

Delivery Date: Mar 10, 2011 through Mar 20, 2011

Deposit Due: No Deposit Due

OVERLAND CATTLE CO



10545 NINTH AVENUE
HANFORD, CA 93230
(559) 582-0404 Fax (559) 582-6361

FEEDER CONTRACT: **0203-C**

Owner's Name Visser Ranch Date 2/28/11

Address 15605 Avenue 208

Strathmore, CA 93267 Tel (559) 582-0404

Location: 50 Miles North of Bakersfield, CA Fax (559) 589-1469

Commodity: 1 Load / 150 Holstein Steer Calves / Base weighed at 300
pounds, slide at .60 cents over or under base weight.

Vaccination: TSV-2, Bovishield 5-Gold, Moraxella Bovis

Implant: No

Feed: 16.5% Protein Grower Ration

Price: \$ CWT 300 pounds, slide at .60 cents over or under base wt.

Terms: Early morning gather, load on Buyer trucks, weighed on
certified truck scale. FOB. Brand Inspection and Health Papers
furnished by Seller.

Age & Source: Ag Info Link

Delivery Date: Mar 20, 2011 through Mar 30, 2011

Deposit Due: No Deposit Due

LOT 203

150 Head – 300# Base



LOT 203

150 Head – 300# Base



Lot 204

VISSER

RANCH



Visser Ranch

OVERLAND CATTLE CO



10565 NINTH AVENUE
HANFORD, CA 93230
(559) 582-0404 Fax (559) 582-6361

FEEDER CONTRACT: **0204-A**

Owner's Name Visser Ranch Date 2/24/10

Address 15605 Avenue 208

Strathmore, CA 93267 Tel (559) 582-0404

Location: 2 Mi East of Farwell, TX on Hwy 84 Fax (559) 589-1469

Commodity: 1 Load / 150 Holstein Steer Calves / Base weighed at 300
pounds, slide at .60 cents over or under base weight.

Vaccination: TSV-2, Bovishield 5-Gold, Moraxella Bovis

Implant: No

Feed: 16.5% Protein Grower Ration

Price: \$ CWT 300 pounds, slide at .60 cents over or under base wt.

Terms: Early morning gather, load on Buyer trucks, weighed on
certified truck scale. FOB. Brand Inspection and Health Papers
furnished by Seller.

Age & Source: Ag Info Link

Delivery Date: Mar 1, 2011 through Mar 15, 2011

Deposit Due: No Deposit Due

OVERLAND CATTLE CO



10565 NINTH AVENUE
HANFORD, CA 93230
(559) 582-0404 Fax (559) 582-6361

FEEDER CONTRACT: **0204-B**

Owner's Name Visser Ranch Date 2/24/10

Address 15605 Avenue 208

Strathmore, CA 93267 Tel (559) 582-0404

Location: 2 Mi East of Farwell, TX on Hwy 84 Fax (559) 589-1469

Commodity: 1 Load / 150 Holstein Steer Calves / Base weighed at 300
pounds, slide at .60 cents over or under base weight.

Vaccination: TSV-2, Bovishield 5-Gold, Moraxella Bovis

Implant: No

Feed: 16.5% Protein Grower Ration

Price: \$ _{CWT} 300 pounds, slide at .60 cents over or under base wt.

Terms: Early morning gather, load on Buyer trucks, weighed on
certified truck scale. FOB. Brand Inspection and Health Papers
furnished by Seller.

Age & Source: Ag Info Link

Delivery Date: Mar 15, 2011 through Mar 30, 2011

Deposit Due: No Deposit Due

LOT 204

150 Head – 300# Base



LOT 204

150 Head – 300# Base



Lot 205

MELLEMA

DAIRY

MEMBER OWNER



California

DAIRIES

inc.

MELLEMA DAIRY

OVERLAND CATTLE CO



10565 NINTH AVENUE
HANFORD, CA 93230
(559) 582-0404 Fax (559) 582-0361

FEEDER CONTRACT: **0205-A**

Owner's Name Mike Mellema Date 2/24/11

Address 2545 N. Linwood

Visalia, CA 93291 Tel (559) 582-0404

Location: Visalia, CA Fax (559) 589-1469

Commodity: 1 Load / 150 Holstein Steer Calves / Base weighed at 300 pounds,
slide at .60 cents over or under base weight.

Vaccination: TSV-2, Bovishield 5 Gold

Implant: No

Feed: Protein Grower Ration

Price: \$ CWT 300 pounds, slide at .60 cents over or under base wt.

Terms: Early morning gather, load on Buyer trucks, weighed on
certified truck scale. FOB. Brand Inspection and Health Papers
furnished by Seller.

Age & Source : No

Delivery Date: MAR 14, 2011 through MAR 23, 2011

Deposit Due: NO Deposit Due

OVERLAND CATTLE CO



10545 NINTH AVENUE
HANFORD, CA 93230
(559) 582-0404 Fax (559) 582-0361

FEEDER CONTRACT: **0205-B**

Owner's Name Mike Mellema Date 2/24/11

Address 2545 N. Linwood

Visalia, CA 93291 Tel (559) 582-0404

Location: Visalia, CA Fax (559) 589-1469

Commodity: 1 Load / 150 Holstein Steer Calves / Base weighed at 300 pounds,
slide at .60 cents over or under base weight.

Vaccination: TSV-2, Bovishield 5 Gold

Implant: No

Feed: Protein Grower Ration

Price: \$ CWT 300 pounds, slide at .60 cents over or under base wt.

Terms: Early morning gather, load on Buyer trucks, weighed on
certified truck scale. FOB. Brand Inspection and Health Papers
furnished by Seller.

Age & Source : No

Delivery Date: MAR 23, 2011 through MAR 31, 2011

Deposit Due: NO Deposit Due

LOT 205

150 Head – 300# Base



LOT 205

150 Head – 300# Base



LOT 205

150 Head – 300# Base



Lot 206

HEIN

HETTINGA

OVERLAND CATTLE CO



10565 NINTH AVENUE
HANFORD, CA 93230
(559) 582-0404 Fax (559) 582-6261

FEEDER CONTRACT: **0206-A**

Owner's Name Hein Hettinga Date 02/24/11

Address 1861 N. Warren Road

San Jacinto, CA Tel (559) 582-0404

Location: 50 Miles SE of Los Angeles, CA Fax (559) 589-1469

Commodity: 1 Load / 150 Holstein Bull Calves / Base weighed at 300
pounds, slide at .60 cents over or under base weight.

Vaccination: TSV-2, Bovi Shield 5

Implant: No

Feed: 18% Protein Grower Ration

Price: \$ CWT 300 pounds, slide at .60 cents over or under base wt.

Terms: Early morning gather, load on Buyer trucks, weighed on
certified truck scale. FOB. Brand Inspection and Health Papers
furnished by Seller.

Age & Source : Tri Merit

Delivery Date: APR 1, 2011 through APR 30, 2011

Deposit Due: \$25.00 per head Deposit Due

OVERLAND CATTLE CO



10565 NINTH AVENUE
HANFORD, CA 93230
(559) 582-0404 Fax (559) 582-0361

FEEDER CONTRACT: **0206-B**

Owner's Name Hein Hettinga Date 02/24/11

Address 1861 N. Warren Road

San Jacinto, CA Tel (559) 582-0404

Location: 50 Miles SE of Los Angeles, CA Fax (559) 589-1469

Commodity: 1 Load / 150 Holstein Bull Calves / Base weighed at 300
pounds, slide at .60 cents over or under base weight.

Vaccination: TSV-2, Bovi Shield 5

Implant: No

Feed: 18% Protein Grower Ration

Price: \$ CWT 300 pounds, slide at .60 cents over or under base wt.

Terms: Early morning gather, load on Buyer trucks, weighed on
certified truck scale. FOB. Brand Inspection and Health Papers
furnished by Seller.

Age & Source : Tri Merit

Delivery Date: APR 1, 2011 through APR 30, 2011

Deposit Due: \$25.00 per head Deposit Due

OVERLAND CATTLE CO



10565 NINTH AVENUE
HANFORD, CA 93230
(559) 582-0404 Fax (559) 582-0361

FEEDER CONTRACT: **0206-C**

Owner's Name Hein Hettinga Date 02/24/11

Address 1861 N. Warren Road

San Jacinto, CA Tel (559) 582-0404

Location: 50 Miles SE of Los Angeles, CA Fax (559) 589-1469

Commodity: 1 Load / 150 Holstein Bull Calves / Base weighed at 300

pounds, slide at .60 cents over or under base weight.

Vaccination: TSV-2, Bovi Shield 5

Implant: No

Feed: 18% Protein Grower Ration

Price: \$ CWT 300 pounds, slide at .60 cents over or under base wt.

Terms: Early morning gather, load on Buyer trucks, weighed on
certified truck scale. FOB. Brand Inspection and Health Papers
furnished by Seller.

Age & Source : Tri Merit

Delivery Date: APR 1, 2011 through APR 30, 2011

Deposit Due: \$25.00 per head Deposit Due

LOT 206

150 Head - 300#



LOT 206

150 Head - 300#



Lot 207
Milky Way
Dairy

OVERLAND CATTLE CO



FEEDER CONTRACT: **207-A**

Owner's Name Milky Way Dairy Date 2/24/11

Address 20000 N. Ralston Road

Maricopa, AZ 85239 Tel (559) 582-0404

Location: 30 Miles South of Phoenix, AZ Fax (559) 589-1469

Commodity: 1 Load / 150 Holstein Steer Calves / Base weighed at 300
pounds, slide at .60 cents over or under base weight

Vaccination: TSV2, ~~Bovi~~ Shield 5 Gold, Moraxella Bovis, Pink Eye Vac, Endovac

Implant: No

Feed: Grower Ration (Grain, Hay, Molasses)

Price: \$ CWT 300 pounds, slide at .60 cents over or under base wt

Terms: Early morning gather, load on Buyer trucks, weighed on
certified truck scale. FOB. Brand Inspection and Health Papers
furnished by Seller

Age & Source : Ag Info Link

Delivery Date: Mar 1, 2011 through Mar 15, 2011

Deposit Due: No Deposit Due

OVERLAND CATTLE CO



— 10545 RINCH AVENUE —
SAN FORD, CA 95360
(916) 368-0404 FAX (916) 368-0405

FEEDER CONTRACT **207-B**

Owner's Name Milky Way Dairy Date 2/24/11

Address 20000 N. Ralston Road

Maricopa, AZ 85239 Tel (559) 582-0404

Location: 30 Miles South of Phoenix, AZ Fax (559) 589-1469

Commodity: 1 Load / 150 Holstein Steer Calves / Base weighed at 300

pounds, slide at .60 cents over or under base weight.

Vaccination: TSV2, Bovi Shield 5 Gold, Moraxella Bovis, Pink Eye Vac, Endovac

Implant: No

Feed: Grower Ration (Grain, Hay, Molasses)

Price: \$ CWT 300 pounds, slide at .60 cents over or under base wt.

Terms: Early morning gather, load on Buyer trucks, weighed on
certified truck scale. FOB. Brand Inspection and Health Papers
furnished by Seller.

Age & Source: Ag Info Link

Delivery Date: Mar 15, 2011 through Mar 30, 2011

Deposit Due: No Deposit Due

OVERLAND CATTLE CO



FEEDER CONTRACT: **207-C**

Owner's Name Milky Way Dairy Date 2/24/11

Address 20000 N. Ralston Road

Maricopa, AZ 85239 Tel (559) 582-0404

Location: 30 Miles South of Phoenix, AZ Fax (559) 589-1469

Commodity: 1 Load / 150 Holstein Steer Calves / Base weighed at 300
pounds, slide at .60 cents over or under base weight

Vaccination: TSV2, Royi Shield 5 Gold, Moraxella Bovis, Pink Eye Vac, Endovac

Implant: No

Feed: Grower Ration (Grain, Hay, Molasses)

Price: \$ cwt 300 pounds, slide at .60 cents over or under base wt

Terms: Early morning gather, load on Buyer trucks, weighed on
certified truck scale. FOB. Brand Inspection and Health Papers
furnished by Seller

Age & Source : Ag Info Link

Delivery Date: Apr 1, 2011 through Apr 15, 2011

Deposit Due: No Deposit Due

OVERLAND CATTLE CO



FEEDER CONTRACT: **207-D**

Owner's Name Milky Way Dairy Date 2/24/11

Address 20000 N. Ralston Road

Maricopa, AZ 85239 Tel (559) 582-0404

Location: 30 Miles South of Phoenix, AZ Fax (559) 589-1469

Commodity: 1 Load / 150 Holstein Steer Calves / Base weighed at 300
pounds, slide at .60 cents over or under base weight

Vaccination: TSV2, Bovi Shield 5 Gold, Moraxella Bovis, Pink Eye Vac, Endovac

Implant: No

Feed: Grower Ration (Grain, Hay, Molasses)

Price: \$ CWT 300 pounds, slide at .60 cents over or under base wt

Terms: Early morning gather, load on Buyer trucks, weighed on
certified truck scale. FOB. Brand Inspection and Health Papers
furnished by Seller.

Age & Source : Ag Info Link

Delivery Date: Apr 15, 2011 through Apr 30, 2011

Deposit Due: No Deposit Due

LOT 207

150 Head - 300#



LOT 207

150 Head - 300#



LOT 207

150 Head - 300#



LOT 207

150 Head - 300#



LOT 715

150 Head - 300#



Lot 208

VISSER

RANCH



OVERLAND CATTLE CO



10545 NINTH AVENUE
HAMDOR, CA 93230
(559) 582-0404 Fax (559) 582-6361

FEEDER CONTRACT: **0208-A**

Owner's Name Visser Ranch Date 2/28/11

Address 15605 Avenue 208

Strathmore, CA 93267 Tel (559) 582-0404

Location: 50 Miles North of Bakersfield, CA Fax (559) 589-1469

Commodity: 1 Load / 150 Holstein Steer Calves / Base weighed at 300
pounds, slide at .60 cents over or under base weight.

Vaccination: TSV-2, Bovishield 5-Gold, Moraxella Bovis

Implant: No

Feed: 16.5% Protein Grower Ration

Price: S CWT 300 pounds, slide at .60 cents over or under base wt.

Terms: Early morning gather, load on Buyer trucks, weighed on
certified truck scale. FOB. Brand Inspection and Health Papers
furnished by Seller.

Age & Source: Ag Info Link

Delivery Date: Apr 1, 2011 through Apr 10, 2011

Deposit Due: \$25.00 Per Head Deposit Due

OVERLAND CATTLE CO



10565 NINTH AVENUE
HANFORD, CA 93230
(559) 583-0404 Fax (559) 583-0361

FEEDER CONTRACT: **0208-B**

Owner's Name Visser Ranch Date 2/28/11

Address 15605 Avenue 208

Strathmore, CA 93267 Tel (559) 582-0404

Location: 50 Miles North of Bakersfield, CA Fax (559) 589-1469

Commodity: 1 Load / 150 Holstein Steer Calves / Base weighed at 300

pounds, slide at .60 cents over or under base weight.

Vaccination: TSV-2, Bovishield 5-Gold, Moraxella Bovis

Implant: No

Feed: 16.5% Protein Grower Ration

Price: \$ cwt 300 pounds, slide at .60 cents over or under base wt.

Terms: Early morning gather, load on Buyer trucks, weighed on
certified truck scale. FOB. Brand Inspection and Health Papers
furnished by Seller.

Age & Source: Ag Info Link

Delivery Date: Apr 10, 2011 through Apr 20, 2011

Deposit Due: \$25.00 Per Head Deposit Due

OVERLAND CATTLE CO



10545 NINTH AVENUE
HAMDOR, CA 93230
(559) 582-0404 Fax (559) 582-8361

FEEDER CONTRACT: **0208-C**

Owner's Name Visser Ranch Date 2/28/11

Address 15605 Avenue 208

Strathmore, CA 93267 Tel (559) 582-0404

Location: 50 Miles North of Bakersfield, CA Fax (559) 589-1469

Commodity: 1 Load / 150 Holstein Steer Calves / Base weighed at 300
pounds, slide at .60 cents over or under base weight.

Vaccination: TSV-2, Bovishield 5-Gold, Moraxella Bovis

Implant: No

Feed: 16.5% Protein Grower Ration

Price: \$ CWT 300 pounds, slide at .60 cents over or under base wt.

Terms: Early morning gather, load on Buyer trucks, weighed on
certified truck scale. FOB. Brand Inspection and Health Papers
furnished by Seller.

Age & Source: Ag Info Link

Delivery Date: Apr 20, 2011 through Apr 30, 2011

Deposit Due: \$25.00 Per Head Deposit Due

LOT 208

150 Head – 300# Base



LOT 208

150 Head – 300# Base



Lot 209

VISSER

RANCH



Visser Ranch

OVERLAND CATTLE CO



10565 NINTH AVENUE
HANFORD, CA 93230
(559) 582-0404 Fax (559) 582-0361

FEEDER CONTRACT: **0209-A**

Owner's Name Visser Ranch Date 2/24/10

Address 15605 Avenue 208

Strathmore, CA 93267 Tel (559) 582-0404

Location: 2 Mi East of Farwell, TX on Hwy 84 Fax (559) 589-1469

Commodity: 1 Load / 150 Holstein Steer Calves / Base weighed at 300
pounds, slide at .60 cents over or under base weight.

Vaccination: TSV-2, Bovishield 5-Gold, Moraxella Bovis

Implant: No

Feed: 16.5% Protein Grower Ration

Price: \$ cwt 300 pounds, slide at .60 cents over or under base wt.

Terms: Early morning gather, load on Buyer trucks, weighed on
certified truck scale. FOB. Brand Inspection and Health Papers
furnished by Seller.

Age & Source: Ag Info Link

Delivery Date: Apr 1, 2011 through Apr 15, 2011

Deposit Due: \$25.00 Per Head Deposit Due

OVERLAND CATTLE CO



10565 NINTH AVENUE
HANFORD, CA 93230
(559) 582-0404 Fax (559) 582-0361

FEEDER CONTRACT: **0209-B**

Owner's Name Visser Ranch Date 2/24/10

Address 15605 Avenue 208

Strathmore, CA 93267 Tel (559) 582-0404

Location: 2 Mi East of Farwell, TX on Hwy 84 Fax (559) 589-1469

Commodity: 1 Load / 150 Holstein Steer Calves / Base weighed at 300
pounds, slide at .60 cents over or under base weight.

Vaccination: TSV-2, Bovishield 5-Gold, Moraxella Bovis

Implant: No

Feed: 16.5% Protein Grower Ration

Price: \$ CWT 300 pounds, slide at .60 cents over or under base wt.

Terms: Early morning gather, load on Buyer trucks, weighed on
certified truck scale. FOB. Brand Inspection and Health Papers
furnished by Seller.

Age & Source: Ag Info Link

Delivery Date: Apr 15, 2011 through Apr 30, 2011

Deposit Due: \$25.00 Per Head Deposit Due

LOT 209

150 Head – 300# Base



LOT 209

150 Head – 300# Base



Lot 210

R&M

Cattle Co

R & M



Cattle

OVERLAND CATTLE CO



10565 NINTH AVENUE
HANFORD, CA 93230
(559) 582-0404 Fax (559) 582-6361

FEEDER CONTRACT: **0210-A**

Owner's Name R & M Cattle Company Date 2/24/11

Address 255 Road 128

Delano, CA Tel (559) 582-0404

Location: 45 Miles North of Bakersfield, CA Fax (559) 589-1469

Commodity: 1 Load / 150 Holstein Steer Calves / Base weighed at 300
pounds, slide at .60 cents over or under base weight.

Vaccination: TSV-2, Bovi Shield 5

Implant: No

Feed: 16.5% Protein Grower Ration

Price: \$ CWT 300 pounds, slide at .60 cents over or under base wt.

Terms: Early morning gather, load on Buyer trucks, weighed on
certified truck scale. FOB. Brand Inspection and Health Papers
furnished by Seller.

Age & Source: Tri Merit

Delivery Date: May 1, 2011 through May 15, 2011

Deposit Due: \$25.00 Per Head Deposit Due

OVERLAND CATTLE CO



10565 NINTH AVENUE
HANFORD, CA 93230
(559) 582-0404 Fax (559) 582-6361

FEEDER CONTRACT: **0210-B**

Owner's Name R & M Cattle Company Date 2/24/11

Address 255 Road 128

Delano, CA Tel (559) 582-0404

Location: 45 Miles North of Bakersfield, CA Fax (559) 589-1469

Commodity: 1 Load / 150 Holstein Steer Calves / Base weighed at 300
pounds, slide at .60 cents over or under base weight.

Vaccination: TSV-2, Bovi Shield 5

Implant: No

Feed: 16.5% Protein Grower Ration

Price: \$ CWT 300 pounds, slide at .60 cents over or under base wt.

Terms: Early morning gather, load on Buyer trucks, weighed on
certified truck scale. FOB. Brand Inspection and Health Papers
furnished by Seller.

Age & Source: Tri Merit

Delivery Date: May 15, 2011 through May 30, 2011

Deposit Due: \$25.00 Per Head Deposit Due

OVERLAND CATTLE CO



10565 NINTH AVENUE
HANFORD, CA 93230
(559) 582-0404 Fax (559) 582-6361

FEEDER CONTRACT: **0210-C**

Owner's Name R & M Cattle Company Date 2/24/11
Address 255 Road 128
Delano, CA Tel (559) 582-0404
Location: 45 Miles North of Bakersfield, CA Fax (559) 589-1469
Commodity: 1 Load / 150 Holstein Steer Calves / Base weighed at 300
pounds, slide at .60 cents over or under base weight.
Vaccination: TSV-2, Bovi Shield 5
Implant: No
Feed: 16.5% Protein Grower Ration
Price: \$ CWT 300 pounds, slide at .60 cents over or under base wt.
Terms: Early morning gather, load on Buyer trucks, weighed on
certified truck scale. FOB. Brand Inspection and Health Papers
furnished by Seller.
Age & Source: Tri Merrit
Delivery Date: June 1, 2011 through June 15, 2011
Deposit Due: \$25.00 Per Head Deposit Due

OVERLAND CATTLE CO



10565 NINTH AVENUE
HANFORD, CA 93230
(559) 582-0404 Fax (559) 582-0361

FEEDER CONTRACT: **0210-D**

Owner's Name R & M Cattle Company Date 2/24/11

Address 255 Road 128

Delano, CA Tel (559) 582-0404

Location: 45 Miles North of Bakersfield, CA Fax (559) 589-1469

Commodity: 1 Load / 150 Holstein Steer Calves / Base weighed at 300
pounds, slide at .60 cents over or under base weight.

Vaccination: TSV-2, Bovi Shield 5

Implant: No

Feed: 16.5% Protein Grower Ration

Price: \$ CWT 300 pounds, slide at .60 cents over or under base wt.

Terms: Early morning gather, load on Buyer trucks, weighed on
certified truck scale. FOB. Brand Inspection and Health Papers
furnished by Seller.

Age & Source: Tri Merit

Delivery Date: June 15, 2011 through June 30, 2011

Deposit Due: \$25.00 Per Head Deposit Due

LOT 210

150 Head - 300#



LOT 210

150 Head - 300#



Lot 211

VISSER

RANCH



OVERLAND CATTLE CO



10565 NINTH AVENUE
HANFORD, CA 93230
(559) 582-0404 Fax (559) 582-6361

FEEDER CONTRACT: **0211-A**

Owner's Name Visser Ranch Date 2/28/11

Address 15605 Avenue 208

Strathmore, CA 93267 Tel (559) 582-0404

Location: 50 Miles North of Bakersfield, CA Fax (559) 589-1469

Commodity: 1 Load / 150 Holstein Steer Calves / Base weighed at 300
pounds, slide at .60 cents over or under base weight.

Vaccination: TSV-2, Bovishield 5-Gold, Moraxella Bovis

Implant: No

Feed: 16.5% Protein Grower Ration

Price: \$ CWT 300 pounds, slide at .60 cents over or under base wt.

Terms: Early morning gather, load on Buyer trucks, weighed on
certified truck scale. FOB. Brand Inspection and Health Papers
furnished by Seller.

Age & Source: Ag Info Link

Delivery Date: May 1, 2011 through May 10, 2011

Deposit Due: \$25.00 Per Head Deposit Due

OVERLAND CATTLE CO



10565 NINTH AVENUE
HANFORD, CA 93230
(559) 582-0404 Fax (559) 582-0361

FEEDER CONTRACT: **0211-B**

Owner's Name Visser Ranch Date 2/28/11

Address 15605 Avenue 208

Strathmore, CA 93267 Tel (559) 582-0404

Location: 50 Miles North of Bakersfield, CA Fax (559) 589-1469

Commodity: 1 Load / 150 Holstein Steer Calves / Base weighed at 300
pounds, slide at .60 cents over or under base weight.

Vaccination: TSV-2, Bovishield 5-Gold, Moraxella Bovis

Implant: No

Feed: 16.5% Protein Grower Ration

Price: \$ CWT 300 pounds, slide at .60 cents over or under base wt.

Terms: Early morning gather, load on Buyer trucks, weighed on
certified truck scale. FOB. Brand Inspection and Health Papers
furnished by Seller.

Age & Source: Ag Info Link

Delivery Date: May 10, 2011 through May 20, 2011

Deposit Due: \$25.00 Per Head Deposit Due

OVERLAND CATTLE CO



10565 NINTH AVENUE
HANFORD, CA 93230
(559) 583-0404 Fax (559) 583-6361

FEEDER CONTRACT: **0211-C**

Owner's Name Visser Ranch Date 2/28/11

Address 15605 Avenue 208

Strathmore, CA 93267 Tel (559) 582-0404

Location: 50 Miles North of Bakersfield, CA Fax (559) 589-1469

Commodity: 1 Load / 150 Holstein Steer Calves / Base weighed at 300
pounds, slide at .60 cents over or under base weight.

Vaccination: TSV-2, Bovishield 5-Gold, Moraxella Bovis

Implant: No

Feed: 16.5% Protein Grower Ration

Price: \$ CWT 300 pounds, slide at .60 cents over or under base wt.

Terms: Early morning gather, load on Buyer trucks, weighed on
certified truck scale. FOB. Brand Inspection and Health Papers
furnished by Seller.

Age & Source: Ag Info Link

Delivery Date: May 20, 2011 through May 30, 2011

Deposit Due: \$25.00 Per Head Deposit Due

LOT 211

150 Head – 300# Base



LOT 211

150 Head – 300# Base



Lot 212

VISSER

RANCH



Visser Ranch

OVERLAND CATTLE CO



10565 NINTH AVENUE
HANFORD, CA 93230
(559) 582-0404 Fax (559) 582-6361

FEEDER CONTRACT: **0212-A**

Owner's Name Visser Ranch Date 2/24/10

Address 15605 Avenue 208

Strathmore, CA 93267 Tel (559) 582-0404

Location: 2 Mi East of Farwell, TX on Hwy 84 Fax (559) 589-1469

Commodity: 1 Load / 150 Holstein Steer Calves / Base weighed at 300
pounds, slide at .60 cents over or under base weight.

Vaccination: TSV-2, Bovishield 5-Gold, Moraxella Bovis

Implant: No

Feed: 16.5% Protein Grower Ration

Price: \$ CWT 300 pounds, slide at .60 cents over or under base wt.

Terms: Early morning gather, load on Buyer trucks, weighed on
certified truck scale. FOB. Brand Inspection and Health Papers
furnished by Seller.

Age & Source: Ag Info Link

Delivery Date: May 1, 2011 through May 15, 2011

Deposit Due: \$25.00 Per Head Deposit Due

OVERLAND CATTLE CO



10565 NINTH AVENUE
HANFORD, CA 93230
(559) 582-0404 Fax (559) 582-0361

FEEDER CONTRACT: **0212-B**

Owner's Name Visser Ranch Date 2/24/10

Address 15605 Avenue 208

Strathmore, CA 93267 Tel (559) 582-0404

Location: 2 Mi East of Farwell, TX on Hwy 84 Fax (559) 589-1469

Commodity: 1 Load / 150 Holstein Steer Calves / Base weighed at 300
pounds, slide at .60 cents over or under base weight.

Vaccination: TSV-2, Bovishield 5-Gold, Moraxella Bovis

Implant: No

Feed: 16.5% Protein Grower Ration

Price: \$ CWT 300 pounds, slide at .60 cents over or under base wt.

Terms: Early morning gather, load on Buyer trucks, weighed on
certified truck scale. FOB. Brand Inspection and Health Papers
furnished by Seller.

Age & Source: Ag Info Link

Delivery Date: May 15, 2011 through May 30, 2011

Deposit Due: \$25.00 Per Head Deposit Due

LOT 212

150 Head – 300# Base



LOT 212

150 Head – 300# Base



Lot 213

JD MELLO

DAIRY

J.D. Mello DAIRY

-JASON-JOE-JOHN-

J.D. MELLO
DAIRY

• JOE • JOHN • JASON •

A QUALITY PRODUCER FOR



LEMOORE, CA



Leprino Foods

OVERLAND CATTLE CO



10565 NINTH AVENUE
HANFORD, CA 93230
(559) 582-0404 Fax (559) 582-6261

FEEDER CONTRACT: **0213-A**

Owner's Name JD Mello Dairy Date 2/24/11

Address 15609 GRANGEVILLE BLVD

Hanford, CA 93230 Tel (559) 582-0404

Location: 5 Mi West of Hanford, CA / 40 Mi South of Fresno, CA Fax (559) 589-1469

Commodity: 1 Load / 150 Holstein Steer Calves / Base weighed at 300
pounds, slide at .60 cents over or under base weight.

Vaccination: Nasengen, Salmonella, Respiratory, Pyramid 5, Pink eye

Implant: No

Feed: TMR Calf Grower Ration

Price: \$ cwt 300 pounds, slide at .60 cents over or under base wt.

Terms: Early morning gather, load on Buyer trucks, weighed on
certified truck scale. FOB. Brand Inspection and Health Papers
furnished by Seller.

Age & Source: Tri Merit

Delivery Date: June 1, 2011 through June 15, 2011

Deposit Due: \$25.00 Per Head Deposit Due (\$3,750.00)

OVERLAND CATTLE CO



10565 NINTH AVENUE
HANFORD, CA 93230
(559) 582-0404 Fax (559) 582-6361

FEEDER CONTRACT: **0213-B**

Owner's Name JD Mello Dairy Date 2/24/11

Address 15609 GRANGEVILLE BLVD

Hanford, CA 93230 Tel (559) 582-0404

Location: 5 Mi West of Hanford, CA / 40 Mi South of Fresno, CA Fax (559) 589-1469

Commodity: 1 Load / 150 Holstein Steer Calves / Base weighed at 300
pounds, slide at .60 cents over or under base weight.

Vaccination: Nasengen, Salmonella, Respiratory, Pyramid 5, Pink eye

Implant: No

Feed: TMR Calf Grower Ration

Price: \$ cwt 300 pounds, slide at .60 cents over or under base wt.

Terms: Early morning gather, load on Buyer trucks, weighed on
certified truck scale. FOB. Brand Inspection and Health Papers
furnished by Seller.

Age & Source: Tri Merit

Delivery Date: June 15, 2011 through June 30, 2011

Deposit Due: \$25.00 Per Head Deposit Due (\$3,750.00)

LOT 213

150 Head - 300#



LOT 213

150 Head - 300#



Lot 214

**Tule River
Calf Ranch**

LOT 214
150 HEAD – 300# BASE



OVERLAND CATTLE CO



10565 NINTH AVENUE
HANFORD, CA 93230
(559) 583-0404 Fax (559) 583-6361

FEEDER CONTRACT: **0214-A**

Owner's Name Tule River Calf Ranch Date 2/24/11

Address 23501 Fresno-Coalinga Hwy

Five Points, CA 93624 Tel (559) 582-0404

Location: 45 Miles South West of Fresno, CA Fax (559) 589-1469

Commodity: 1 Load / 150 Holstein Steer Calves / Base weighed at 300
pounds, slide at .60 cents over or under base weight.

Vaccination: Titanium 5, TSV2

Implant: No

Feed: Corn, Soy meal, DDG, Mineral, Alfalfa

Price: \$ CWT 300 pounds, slide at .60 cents over or under base wt.

Terms: Early morning gather, load on Buyer trucks, weighed on
certified truck scale. FOB. Brand Inspection and Health Papers
furnished by Seller.

Age & Source: Global Animal Management

Delivery Date: June 6, 2011 through June 10, 2011

Deposit Due: \$25.00 Per Head Deposit Due (\$3,750.00)

OVERLAND CATTLE CO



10565 NINTH AVENUE
HANFORD, CA 93230
(559) 582-0404 Fax (559) 582-6361

FEEDER CONTRACT: **0214-B**

Owner's Name Tule River Calf Ranch Date 2/24/11

Address 23501 Fresno-Coalinga Hwy

Five Points, CA 93624 Tel (559) 582-0404

Location: 45 Miles South West of Fresno, CA Fax (559) 589-1469

Commodity: 1 Load / 150 Holstein Steer Calves / Base weighed at 300
pounds, slide at .60 cents over or under base weight.

Vaccination: Titanium 5, TSV2

Implant: No

Feed: Corn, Soy meal, DDG, Mineral, Alfalfa

Price: \$ CWT 300 pounds, slide at .60 cents over or under base wt.

Terms: Early morning gather, load on Buyer trucks, weighed on
certified truck scale. FOB. Brand Inspection and Health Papers
furnished by Seller.

Age & Source: Global Animal Management

Delivery Date: June 6, 2011 through June 10, 2011

Deposit Due: \$25.00 Per Head Deposit Due (\$3,750.00)

OVERLAND CATTLE CO



10565 NINTH AVENUE
HAMDORD, CA 93230
(559) 582-0404 Fax (559) 582-0361

FEEDER CONTRACT: **0214-C**

Owner's Name Tule River Calf Ranch Date 2/24/11

Address 23501 Fresno-Coalinga Hwy

Five Points, CA 93624 Tel (559) 582-0404

Location: 45 Miles South West of Fresno, CA Fax (559) 589-1469

Commodity: 1 Load / 150 Holstein Steer Calves / Base weighed at 300
pounds, slide at .60 cents over or under base weight.

Vaccination: Titanium 5, TSV2

Implant: No

Feed: Corn, Soy meal, DDG, Mineral, Alfalfa

Price: \$ CWT 300 pounds, slide at .60 cents over or under base wt.

Terms: Early morning gather, load on Buyer trucks, weighed on
certified truck scale. FOB. Brand Inspection and Health Papers
furnished by Seller.

Age & Source: Global Animal Management

Delivery Date: June 6, 2011 through June 10, 2011

Deposit Due: \$25.00 Per Head Deposit Due (\$3,750.00)

OVERLAND CATTLE CO



10565 NINTH AVENUE
HANFORD, CA 93230
(559) 582-0404 Fax (559) 582-0361

FEEDER CONTRACT: **0214-D**

Owner's Name Tule River Calf Ranch Date 2/24/11

Address 23501 Fresno-Coalinga Hwy

Five Points, CA 93624 Tel (559) 582-0404

Location: 45 Miles South West of Fresno, CA Fax (559) 589-1469

Commodity: 1 Load / 150 Holstein Steer Calves / Base weighed at 300
pounds, slide at .60 cents over or under base weight.

Vaccination: Titanium 5, TSV2

Implant: No

Feed: Corn, Soy meal, DDG, Mineral, Alfalfa

Price: \$ CWT 300 pounds, slide at .60 cents over or under base wt.

Terms: Early morning gather, load on Buyer trucks, weighed on
certified truck scale. FOB. Brand Inspection and Health Papers
furnished by Seller.

Age & Source: Global Animal Management

Delivery Date: June 13, 2011 through June 17, 2011

Deposit Due: \$25.00 Per Head Deposit Due (\$3,750.00)

OVERLAND CATTLE CO



10545 NINTH AVENUE
HAMPFORD, CA 93230
(559) 582-0404 Fax (559) 582-0361

FEEDER CONTRACT: **0214-E**

Owner's Name Tule River Calf Ranch Date 2/24/11

Address 23501 Fresno-Coalinga Hwy

Five Points, CA 93624 Tel (559) 582-0404

Location: 45 Miles South West of Fresno, CA Fax (559) 589-1469

Commodity: 1 Load / 150 Holstein Steer Calves / Base weighed at 300
pounds, slide at .60 cents over or under base weight.

Vaccination: Titanium 5, TSV2

Implant: No

Feed: Corn, Soy meal, DDG, Mineral, Alfalfa

Price: \$ CWT 300 pounds, slide at .60 cents over or under base wt.

Terms: Early morning gather, load on Buyer trucks, weighed on
certified truck scale. FOB. Brand Inspection and Health Papers
furnished by Seller.

Age & Source: Global Animal Management

Delivery Date: June 13, 2011 through June 17, 2011

Deposit Due: \$25.00 Per Head Deposit Due (\$3,750.00)

OVERLAND CATTLE CO



10565 NINTH AVENUE
HANFORD, CA 93230
(559) 582-0404 Fax (559) 582-6361

FEEDER CONTRACT: **0214-F**

Owner's Name Tule River Calf Ranch Date 2/24/11

Address 23501 Fresno-Coalinga Hwy

Five Points, CA 93624 Tel (559) 582-0404

Location: 45 Miles South West of Fresno, CA Fax (559) 589-1469

Commodity: 1 Load / 150 Holstein Steer Calves / Base weighed at 300
pounds, slide at .60 cents over or under base weight.

Vaccination: Titanium 5, TSV2

Implant: No

Feed: Corn, Soy meal, DDG, Mineral, Alfalfa

Price: \$ cwt 300 pounds, slide at .60 cents over or under base wt.

Terms: Early morning gather, load on Buyer trucks, weighed on
certified truck scale. FOB. Brand Inspection and Health Papers
furnished by Seller.

Age & Source: Global Animal Management

Delivery Date: June 13, 2011 through June 17, 2011

Deposit Due: \$25.00 Per Head Deposit Due (\$3,750.00)

OVERLAND CATTLE CO



10565 NINTH AVENUE
HANFORD, CA 93230
(559) 582-0404 Fax (559) 582-0361

FEEDER CONTRACT: **0214-G**

Owner's Name Tule River Calf Ranch Date 2/24/11

Address 23501 Fresno-Coalinga Hwy

Five Points, CA 93624 Tel (559) 582-0404

Location: 45 Miles South West of Fresno, CA Fax (559) 589-1469

Commodity: 1 Load / 150 Holstein Steer Calves / Base weighed at 300
pounds, slide at .60 cents over or under base weight.

Vaccination: Titanium 5, TSV2

Implant: No

Feed: Corn, Soy meal, DDG, Mineral, Alfalfa

Price: \$ cwt 300 pounds, slide at .60 cents over or under base wt.

Terms: Early morning gather, load on Buyer trucks, weighed on
certified truck scale. FOB. Brand Inspection and Health Papers
furnished by Seller.

Age & Source: Global Animal Management

Delivery Date: June 20, 2011 through June 24, 2011

Deposit Due: \$25.00 Per Head Deposit Due (\$3,750.00)

OVERLAND CATTLE CO



10545 NINTH AVENUE
HANFORD, CA 93230
(559) 582-0404 Fax (559) 582-6361

FEEDER CONTRACT: **0214-H**

Owner's Name Tule River Calf Ranch Date 2/24/11

Address 23501 Fresno-Coalinga Hwy

Five Points, CA 93624 Tel (559) 582-0404

Location: 45 Miles South West of Fresno, CA Fax (559) 589-1469

Commodity: 1 Load / 150 Holstein Steer Calves / Base weighed at 300
pounds, slide at .60 cents over or under base weight.

Vaccination: Titanium 5, TSV2

Implant: No

Feed: Corn, Soy meal, DDG, Mineral, Alfalfa

Price: \$ CWT 300 pounds, slide at .60 cents over or under base wt.

Terms: Early morning gather, load on Buyer trucks, weighed on
certified truck scale. FOB. Brand Inspection and Health Papers
furnished by Seller.

Age & Source: Global Animal Management

Delivery Date: June 20, 2011 through June 24, 2011

Deposit Due: \$25.00 Per Head Deposit Due (\$3,750.00)

OVERLAND CATTLE CO



10565 NINTH AVENUE
HANFORD, CA 93230
(559) 582-0404 Fax (559) 582-8261

FEEDER CONTRACT: **0214-I**

Owner's Name Tule River Calf Ranch Date 2/24/11

Address 23501 Fresno-Coalinga Hwy

Five Points, CA 93624 Tel (559) 582-0404

Location: 45 Miles South West of Fresno, CA Fax (559) 589-1469

Commodity: 1 Load / 150 Holstein Steer Calves / Base weighed at 300
pounds, slide at .60 cents over or under base weight.

Vaccination: Titanium 5, TSV2

Implant: No

Feed: Corn, Soy meal, DDG, Mineral, Alfalfa

Price: \$ CWT 300 pounds, slide at .60 cents over or under base wt.

Terms: Early morning gather, load on Buyer trucks, weighed on
certified truck scale. FOB. Brand Inspection and Health Papers
furnished by Seller.

Age & Source: Global Animal Management

Delivery Date: June 20, 2011 through June 24, 2011

Deposit Due: \$25.00 Per Head Deposit Due (\$3,750.00)

OVERLAND CATTLE CO



10565 NINTH AVENUE
HANFORD, CA 93230
(559) 582-0404 Fax (559) 582-6361

FEEDER CONTRACT: **0214-J**

Owner's Name Tule River Calf Ranch Date 2/24/11

Address 23501 Fresno-Coalinga Hwy

Five Points, CA 93624 Tel (559) 582-0404

Location: 45 Miles South West of Fresno, CA Fax (559) 589-1469

Commodity: 1 Load / 150 Holstein Steer Calves / Base weighed at 300
pounds, slide at .60 cents over or under base weight.

Vaccination: Titanium 5, TSV2

Implant: No

Feed: Corn, Soy meal, DDG, Mineral, Alfalfa

Price: \$ CWT 300 pounds, slide at .60 cents over or under base wt.

Terms: Early morning gather, load on Buyer trucks, weighed on
certified truck scale. FOB. Brand Inspection and Health Papers
furnished by Seller.

Age & Source: Global Animal Management

Delivery Date: June 27, 2011 through June 30, 2011

Deposit Due: \$25.00 Per Head Deposit Due (\$3,750.00)

OVERLAND CATTLE CO



10565 NINTH AVENUE
HANFORD, CA 93230
(559) 582-0404 Fax (559) 582-6361

FEEDER CONTRACT: **0214-K**

Owner's Name Tule River Calf Ranch Date 2/24/11

Address 23501 Fresno-Coalinga Hwy
Five Points, CA 93624 Tel (559) 582-0404

Location: 45 Miles South West of Fresno, CA Fax (559) 589-1469

Commodity: 1 Load / 150 Holstein Steer Calves / Base weighed at 300
pounds, slide at .60 cents over or under base weight.

Vaccination: Titanium 5, TSV2

Implant: No

Feed: Corn, Soy meal, DDG, Mineral, Alfalfa

Price: \$ CWT 300 pounds, slide at .60 cents over or under base wt.

Terms: Early morning gather, load on Buyer trucks, weighed on
certified truck scale. FOB. Brand Inspection and Health Papers
furnished by Seller.

Age & Source: Global Animal Management

Delivery Date: June 27, 2011 through June 30, 2011

Deposit Due: \$25.00 Per Head Deposit Due (\$3,750.00)

OVERLAND CATTLE CO



10565 NINTH AVENUE
HANFORD, CA 93230
(559) 582-0404 Fax (559) 582-6361

FEEDER CONTRACT: **0214-L**

Owner's Name Tule River Calf Ranch Date 2/24/11

Address 23501 Fresno-Coalinga Hwy

Five Points, CA 93624 Tel (559) 582-0404

Location: 45 Miles South West of Fresno, CA Fax (559) 589-1469

Commodity: 1 Load / 150 Holstein Steer Calves / Base weighed at 300
pounds, slide at .60 cents over or under base weight.

Vaccination: Titanium 5, TSV2

Implant: No

Feed: Corn, Soy meal, DDG, Mineral, Alfalfa

Price: \$ CWT 300 pounds, slide at .60 cents over or under base wt.

Terms: Early morning gather, load on Buyer trucks, weighed on
certified truck scale. FOB. Brand Inspection and Health Papers
furnished by Seller.

Age & Source: Global Animal Management

Delivery Date: June 27, 2011 through June 30, 2011

Deposit Due: \$25.00 Per Head Deposit Due (\$3,750.00)

LOT 214

150 HEAD – 300# BASE



LOT 214

150 HEAD – 300# BASE



Lot 215
Duckworth
Dairy

OVERLAND CATTLE CO



10565 NINTH AVENUE
HANFORD, CA 93230
(559) 582-0404 Fax (559) 582-0361

FEEDER CONTRACT: **0215-A**

Owner's Name Duckworth Dairy Date 2/24/11

Address 4690 East 3000 South

Delta, Utah 82648 Tel (559) 582-0404

Location: Approx. 300 Mi North of Las Vegas, NV Fax (559) 589-1469

Commodity: 1 Load / 130 Holstein Steer Calves / Base weighed at 375
pounds, slide at .60 cents over or under base weight.

Vaccination: TSV-2, Ultra 8, Bovi Shield Gold 5, ~~Cowdrioid~~ Aplh 7, MBI.

Implant: No

Feed: 30% Alfalfa Hay, 26% Corn, 11% Protein Mineral Pellet, 34% Water

Price: \$ _{CWT} 375 pounds, slide at .60 cents over or under base wt.

Terms: Early morning gather, load on Buyer trucks, weighed on
certified truck scale. FOB. Brand Inspection and Health Papers
furnished by Seller.

Age & Source : Tri Merit

Delivery Date: Mar 1, 2011 through Mar 10, 2011

Deposit Due: No Deposit Due

LOT 215

130 Head – 375# Base



LOT 215

130 Head – 375# Base



LOT 215

130 Head – 375# Base



LOT 215

130 Head – 375# Base



Lot 216

DEJONG

DAIRIES

OVERLAND CATTLE CO



10545 NINTH AVENUE
HANFORD, CA 93230
(559) 582 0404 fax (559) 582 6261

FEEDER CONTRACT: **0216-A**

Owner's Name DeJong Dairies Date 2/24/11

Address PO Box 995

Corcoran, CA 93212 Tel (559) 582-0404

Location 60 Miles North of Bakersfield, CA Fax (559) 589-1469

Commodity: 1 Load / 95 Holstein Steer Calves / Base weighed at 500
pounds, slide at .60 cents over or under base weight.

Vaccination: TSV-2, Solid Vac (PINK EYE), Tetanus

Implant: NO

Feed: Flake Corn, Silage, Alfalfa Hay, Mineral Calf Pellet

Price: \$ cwt @ 500 pounds, slide at .60 cents over or under base wt.

Terms: Early Morning Gather, Load on Buyer trucks, weighed on
certified truck scale. FOB. Brand Inspection and Health Papers
furnished by Seller.

Age & Source : NO

Delivery Date: Mar 1, 2011 through Mar 10, 2011

Deposit Due: No Deposit Due

LOT 216

DeJong Dairies



LOT 216

DeJong Dairies



LOT 216

DeJong Dairies



LOT 216

DeJong Dairies



Lot 217

**Black & White
Cattle**

OVERLAND CATTLE CO



FEEDER CONTRACT: **0217-A**

Owner's Name Black & White Cattle Co Date 2/24/11
Address 5013 W 12th Street Drive
Greeley, CO 80634 Tel (559) 582-0404
Location 12 Miles North of Greeley, CO Fax (559) 589-1469
Commodity: 1 Load / 90 Holstein Steer Calves / Base weighed at 540
pounds, slide at .60 cents over or under base weight.
Vaccination: TSV-2, Bovishield 5-Gold, Moraxella Bovis
Implant: NO
Feed: TMR Flake Corn, Corn Gluten, Alfalfa Hay,
Price: \$ _{cwt} @ 540 pounds, slide at .60 cents over or under base wt.
Terms: Early morning gather, load on Buyer trucks, weighed on
certified truck scale. FOB. Brand Inspection and Health Papers
furnished by Seller.
Age & Source: Sterling Solutions
Delivery Date: Mar 1, 2011 through Mar 5, 2011
Deposit Due: No Deposit Due

OVERLAND CATTLE CO



10565 NINTH AVENUE
HANFORD, CA 93230
(559) 582 0404 fax (559) 582 6261

FEEDER CONTRACT: **0217-B**

Owner's Name Black & White Cattle Co Date 2/24/11

Address 5013 W 12th Street Drive

Greeley, CO 80634 Tel (559) 582-0404

Location 12 Miles North of Greeley, CO Fax (559) 589-1469

Commodity: 1 Load / 90 Holstein Steer Calves / Base weighed at 540
pounds, slide at .60 cents over or under base weight.

Vaccination: TSV-2, Bovishield 5-Gold, Moraxella Bovis

Implant: NO

Feed: TMR Flake Corn, Corn Gluten, Alfalfa Hay,

Price: \$ cwt @ 540 pounds, slide at .60 cents over or under base wt.

Terms: Early morning gather, load on Buyer trucks, weighed on
certified truck scale. FOB. Brand Inspection and Health Papers
furnished by Seller.

Age & Source: Sterling Solutions

Delivery Date: Mar 1, 2011 through Mar 5, 2011

Deposit Due: No Deposit Due

LOT 217

90 HEAD – 540# BASE



LOT 217

90 HEAD – 540# BASE



LOT 217

90 HEAD – 540# BASE



OVERLAND STOCK YARD

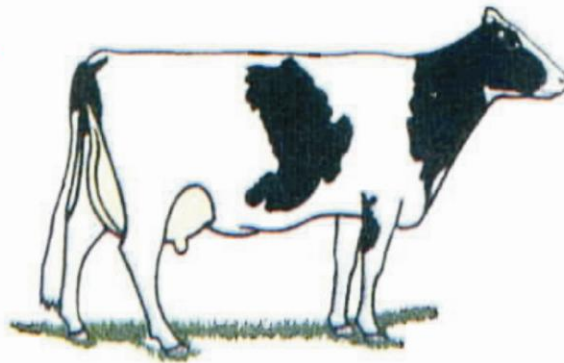

**10565 9th AVENUE
HANFORD, CA 93230**

www.overlandstockyard.com

(559) 582-0404 fax (559) 582-6261