

OVERLAND STOCK YARD

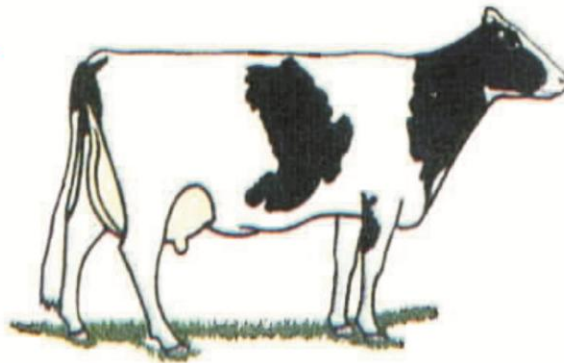

**10565 9th AVENUE
HANFORD, CA 93230**

www.overlandstockyard.com

(559) 582-0404 fax (559) 582-6261

Overland Stock Yard



Hanford, California

6,000 Head



Holstein Steer Video Sale

Thursday, January 27, 2011

**1:00 P.M. - Pacific Standard Time
offering**

*Truck load lots of "age & source" verified
Holstein Steers weighing 300 lbs to 550 lbs
with current deliveries through May, 2011*

*View video of Holstein Steers and Contracts
showing head counts, base weights, location and
delivery dates by logging onto*

www.overlandstockyard.com

Potential Buyers are asked to Pre-Register
by using the "Buyers Registration Form" found on our website!

For More Information Call

**Peter
Belezzuoli
(559) 816-2618**

OVERLAND STOCK YARD



10565 9th AVENUE
HANFORD, CA 93230
www.overlandstockyard.com
(559) 582-0404 fax (559) 582-6261

**Sold
By Live Auction
Bid by Phone**

OVERLAND STOCKYARD

10565 Ninth Avenue • Hanford, California 93230
Phone (559) 582-0404 • FAX (559) 582-6261

Terms and Conditions

1. Each Buyer must be registered prior to the auction.
2. An Overland representative will phone the prospective Buyer at 1:00 P.M. pacific time, on the Auction day.
3. Buyers will have the opportunity to preview contracts and pictures of cattle on our web-site at www.overlandstockyard.com
4. A \$25.00 per head, part payment will be required on deliveries than extend beyond 30 days of the Auction date. Part payment to be credited to purchase price at time of delivery.
5. Payment for livestock is required by wire transfer, or check sent by overnight mail. Payment to be made within 24 hours of shipment of cattle.
Wire instructions are as follows:

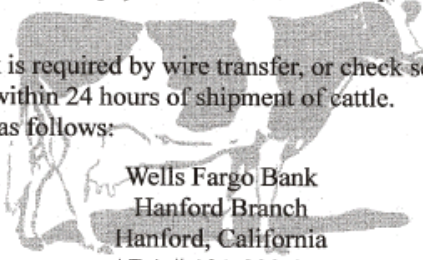

Wells Fargo Bank
Hanford Branch
Hanford, California
ABA # 121-000-248

to credit:

Overland Cattle Company
Hanford, California
Acct # 4950-028910

If you have any questions, please call (559) 582-0404 or (559) 816-2618

Thank you to all Sellers & Buyers!



Peter Belezzuoli
Overland Stock Yard

**Lot
101
DEBOER
DAIRY**

OVERLAND CATTLE CO



10565 NINTH AVENUE
HANFORD, CA 93230
(559) 582-0404 Fax (559) 582-0241

FEEDER CONTRACT: **0101-A**

Owner's Name Willem DeBoer Dairy Date 01/27/11

Address 14976 Avenue 168

Tulare, CA 93274 Tel (559) 582-0404

Location: 45 Miles North of Bakersfield, CA Fax (559) 589-1469

Commodity: 1 Load / 150 Holstein Steer Calves / Base weighed at 300

pounds, slide at .60 cents over or under base weight.

Vaccination: TSV-2, Bovi Shield 5 Gold, Ultra 8,

Implant: No

Feed: TMR Grower Ration

Price: \$ cwt 300 pounds, slide at .60 cents over or under base wt.

Terms: Early morning gather, load on Buyer trucks, weighed on

certified truck scale. FOB. Brand Inspection and Health Papers

furnished by Seller.

Age & Source: AG-INFO LINK

Delivery Date: Feb 1, 2011 through Feb 15, 2011

Deposit Due: No Deposit Due

OVERLAND CATTLE CO



FEEDER CONTRACT: **0101-B**

Owner's Name Willem DeBoer Dairy Date 01/27/11
Address 14976 Avenue 168
Tulare, CA 93274 Tel (559) 582-0404
Location: 45 Miles North of Bakersfield, CA Fax (559) 589-1469
Commodity: 1 Load / 150 Holstein Steer Calves / Base weighed at 300
pounds, slide at .60 cents over or under base weight.
Vaccination: TSV-2, Bovi Shield 5 Gold, Ultra 8,
Implant: No
Feed: TMR Grower Ration
Price: \$ cwt 300 pounds, slide at .60 cents over or under base wt.
Terms: Early morning gather, load on Buyer trucks, weighed on
certified truck scale. FOB. Brand Inspection and Health Papers
furnished by Seller.
Age & Source: AG-INFO LINK
Delivery Date: Feb 15, 2011 through Feb 28, 2011
Deposit Due: No Deposit Due

LOT 101

150 Head - 300#



LOT 101

150 Head - 300#



Lot 102

R&M

Cattle Co

R & M



Cattle

OVERLAND CATTLE CO



FEEDER CONTRACT: **0102-A**

Owner's Name R & M Cattle Company Date 1/27/11

Address 255 Road 128

Delano, CA Tel (559) 582-0404

Location: 45 Miles North of Bakersfield, CA Fax (559) 589-1469

Commodity: 1 Load / 150 Holstein Steer Calves / Base weighed at 325

pounds, slide at .60 cents over or under base weight.

Vaccination: TSV-2, Bovi Shield 5

Implant: No

Feed: 16.5% Protein Grower Ration

Price: \$ CWT 325 pounds, slide at .60 cents over or under base wt.

Terms: Early morning gather, load on Buyer trucks, weighed on

certified truck scale. FOB. Brand Inspection and Health Papers

furnished by Seller.

Age & Source: Tri Merrit

Delivery Date: JAN 31, 2011 through FEB 4, 2011

Deposit Due: No Deposit Due

OVERLAND CATTLE CO



10365 NINTH AVENUE
HANFORD, CA 93230
(559) 582-0404 Fax (559) 582-0241

FEEDER CONTRACT: **0102-B**

Owner's Name R & M Cattle Company Date 1/27/11

Address 255 Road 128

Delano, CA Tel (559) 582-0404

Location: 45 Miles North of Bakersfield, CA Fax (559) 589-1469

Commodity: 1 Load / 150 Holstein Steer Calves / Base weighed at 300

pounds, slide at .60 cents over or under base weight.

Vaccination: TSV-2, Bovi Shield 5

Implant: No

Feed: 16.5% Protein Grower Ration

Price: \$ CWT 300 pounds, slide at .60 cents over or under base wt.

Terms: Early morning gather, load on Buyer trucks, weighed on
certified truck scale. FOB. Brand Inspection and Health Papers
furnished by Seller.

Age & Source: Tri Merit

Delivery Date: APR 1, 2011 through APR 15, 2011

Deposit Due: \$25.00 Per Head Deposit Due (\$3,750.00)

OVERLAND CATTLE CO



FEEDER CONTRACT: **0102-C**

Owner's Name R & M Cattle Company Date 1/27/11
Address 255 Road 128
Delano, CA Tel (559) 582-0404
Location: 45 Miles North of Bakersfield, CA Fax (559) 589-1469
Commodity: 1 Load / 150 Holstein Steer Calves / Base weighed at 300
pounds, slide at .60 cents over or under base weight.
Vaccination: TSV-2, Bovi Shield 5
Implant: No
Feed: 16.5% Protein Grower Ration
Price: \$ CWT 300 pounds, slide at .60 cents over or under base wt.
Terms: Early morning gather, load on Buyer trucks, weighed on
certified truck scale. FOB. Brand Inspection and Health Papers
furnished by Seller.
Age & Source: Tri Merit
Delivery Date: APR 15, 2011 through APR 30, 2011
Deposit Due: \$25.00 Per Head Deposit Due (\$3,750.00)

LOT 102

150 Head - 325#



LOT 102

150 Head - 325#



Lot 103

EAGLE

LIVESTOCK

EAGLE LIVESTOCK, INC.



13456 WALKER AVE

2X45

OVERLAND CATTLE CO



FEEDER CONTRACT: **0103-A**

Owner's Name Eagle Livestock Date 1/27/11

Address 13456 S. Walker Avenue

Ontario, CA 91761 Tel (559) 582-0404

Location: 50 Miles East of Los Angeles, CA Fax (559) 589-1469

Commodity: 1 Load / 150 Holstein Bull Calves / Base weighed at 300 pounds,
slide at .60 cents over or under base weight.

Vaccination: Lepto 5, Bovi Shield 5

Implant: No

Feed: TMR Calf Ration

Price: \$ CWT 300 pounds, slide at .60 cents over or under base wt.

Terms: Early morning gather, load on Buyer trucks, weighed on
certified truck scale. FOB. Brand Inspection and Health Papers
furnished by Seller.

Age & Source : Tri Merit

Delivery Date: FEB 7, 2011 through FEB 11, 2011

Deposit Due: No Deposit Due

OVERLAND CATTLE CO



FEEDER CONTRACT: **0103-B**

Owner's Name Eagle Livestock Date 1/27/11

Address 13456 S. Walker Avenue

Ontario, CA 91761 Tel (559) 582-0404

Location: 50 Miles East of Los Angeles, CA Fax (559) 589-1469

Commodity: 1 Load / 150 Holstein Bull Calves / Base weighed at 300 pounds,
slide at .60 cents over or under base weight.

Vaccination: Lepto 5, Bovi Shield 5

Implant: No

Feed: TMR Calf Ration

Price: \$ cwt 300 pounds, slide at .60 cents over or under base wt.

Terms: Early morning gather, load on Buyer trucks, weighed on
certified truck scale. FOB. Brand Inspection and Health Papers
furnished by Seller.

Age & Source : Tri Merit

Delivery Date: FEB 14, 2011 through FEB 18, 2011

Deposit Due: No Deposit Due

OVERLAND CATTLE CO



10363 NINTH AVENUE
HANFORD, CA 93230
(559) 582-0404 Fax (559) 582-0241

FEEDER CONTRACT: **0103-C**

Owner's Name Eagle Livestock Date 1/27/11

Address 13456 S. Walker Avenue

Ontario, CA 91761 Tel (559) 582-0404

Location: 50 Miles East of Los Angeles, CA Fax (559) 589-1469

Commodity: 1 Load / 150 Holstein Bull Calves / Base weighed at 300 pounds,
slide at .60 cents over or under base weight.

Vaccination: Lepto 5, Bovi Shield 5

Implant: No

Feed: TMR Calf Ration

Price: \$ CWT 300 pounds, slide at .60 cents over or under base wt.

Terms: Early morning gather, load on Buyer trucks, weighed on
certified truck scale. FOB. Brand Inspection and Health Papers
furnished by Seller.

Age & Source : Tri Merit

Delivery Date: FEB 21, 2011 through FEB 25, 2011

Deposit Due: No Deposit Due

OVERLAND CATTLE CO



FEEDER CONTRACT: **0103-D**

Owner's Name Eagle Livestock Date 1/27/11

Address 13456 S. Walker Avenue

Ontario, CA 91761 Tel (559) 582-0404

Location: 50 Miles East of Los Angeles, CA Fax (559) 589-1469

Commodity: 1 Load / 150 Holstein Bull Calves / Base weighed at 300 pounds,
slide at .60 cents over or under base weight.

Vaccination: Lepto 5, Bovi Shield 5

Implant: No

Feed: TMR Calf Ration

Price: \$ CWT 300 pounds, slide at .60 cents over or under base wt.

Terms: Early morning gather, load on Buyer trucks, weighed on
certified truck scale. FOB. Brand Inspection and Health Papers
furnished by Seller.

Age & Source : Tri Merit

Delivery Date: FEB 28, 2011 through MAR 4, 2011

Deposit Due: No Deposit Due

LOT 103

150 Head - 300#



LOT 103

150 Head - 300#



Lot 104

MELLEMA

DAIRY

MEMBER OWNER



California

DAIRIES

inc.

MELLEMA DAIRY

OVERLAND CATTLE CO



FEEDER CONTRACT: **0104-A**

Owner's Name Mike Mellema Date 1/27/11

Address 2545 N. Linwood

Visalia, CA 93291 Tel (559) 582-0404

Location: Visalia, CA Fax (559) 589-1469

Commodity: 1 Load / 150 Holstein Steer Calves / Base weighed at 300 pounds,
slide at .60 cents over or under base weight.

Vaccination: TSV-2, Bovishield 5 Gold

Implant: No

Feed: Protein Grower Ration

Price: \$ CWT 300 pounds, slide at .60 cents over or under base wt.

Terms: Early morning gather, load on Buyer trucks, weighed on
certified truck scale. FOB. Brand Inspection and Health Papers
furnished by Seller.

Age & Source : No

Delivery Date: FEB 1, 2011 through FEB 10, 2011

Deposit Due: NO Deposit Due

OVERLAND CATTLE CO



FEEDER CONTRACT: **0104-B**

Owner's Name Mike Mellema Date 1/27/11

Address 2545 N. Linwood

Visalia, CA 93291 Tel (559) 582-0404

Location: Visalia, CA Fax (559) 589-1469

Commodity: 1 Load / 150 Holstein Steer Calves / Base weighed at 300 pounds,
slide at .60 cents over or under base weight.

Vaccination: TSV-2, Bovishield 5 Gold

Implant: No

Feed: Protein Grower Ration

Price: \$ CWT 300 pounds, slide at .60 cents over or under base wt.

Terms: Early morning gather, load on Buyer trucks, weighed on
certified truck scale. FOB. Brand Inspection and Health Papers
furnished by Seller.

Age & Source : No

Delivery Date: FEB 10, 2011 through FEB 20, 2011

Deposit Due: NO Deposit Due

OVERLAND CATTLE CO



10363 NINTH AVENUE
HANFORD, CA 93230
(559) 582-0404 Fax (559) 582-0241

FEEDER CONTRACT: **0104-C**

Owner's Name Mike Mellema Date 1/27/11

Address 2545 N. Linwood

Visalia, CA 93291 Tel (559) 582-0404

Location: Visalia, CA Fax (559) 589-1469

Commodity: 1 Load / 150 Holstein Steer Calves / Base weighed at 300 pounds,
slide at .60 cents over or under base weight.

Vaccination: TSV-2, Bovishield 5 Gold

Implant: No

Feed: Protein Grower Ration

Price: S CWT 300 pounds, slide at .60 cents over or under base wt.

Terms: Early morning gather, load on Buyer trucks, weighed on
certified truck scale. FOB. Brand Inspection and Health Papers
furnished by Seller.

Age & Source : No

Delivery Date: FEB 20, 2011 through FEB 28, 2011

Deposit Due: NO Deposit Due

LOT 104

150 Head – 300# Base



LOT 104

150 Head – 300# Base



LOT 104

150 Head – 300# Base



Lot 105

RIVER

RANCH

RIVER RANCH



DAIRY

6127 JACKSON AVENUE

OVERLAND CATTLE CO



FEEDER CONTRACT: **0105-A**

Owner's Name River Ranch Dairy Date 1/27/11

Address 6127 Jackson Ave

Hanford, CA 93230 Tel (559) 582-0404

Location: Hanford, CA Fax (559) 589-1469

Commodity: 1 Load / 150 Holstein Steer Calves / Base weighed at 300 pounds,
slide at .60 cents over or under base weight.

Vaccination: TSV-2, Bovishield 5 Gold

Implant: No

Feed: Protein Grower Ration

Price: \$ CWT 300 pounds, slide at .60 cents over or under base wt.

Terms: Early morning gather, load on Buyer trucks, weighed on
certified truck scale. FOB. Brand Inspection and Health Papers
furnished by Seller.

Age & Source : Sterling Solutions

Delivery Date: FEB 14, 2011 through FEB 28, 2011

Deposit Due: NO Deposit Due

OVERLAND CATTLE CO



FEEDER CONTRACT: **0105-B**

Owner's Name River Ranch Dairy Date 1/27/11

Address 6127 Jackson Ave

Hanford, CA 93230 Tel (559) 582-0404

Location: Hanford, CA Fax (559) 589-1469

Commodity: 1 Load / 150 Holstein Steer Calves / Base weighed at 300 pounds,
slide at .60 cents over or under base weight.

Vaccination: TSV-2, Bovishield 5 Gold

Implant: No

Feed: Protein Grower Ration

Price: \$ CWT 300 pounds, slide at .60 cents over or under base wt.

Terms: Early morning gather, load on Buyer trucks, weighed on
certified truck scale. FOB. Brand Inspection and Health Papers
furnished by Seller.

Age & Source : Sterling Solutions

Delivery Date: FEB 28, 2011 through MAR 11, 2011

Deposit Due: NO Deposit Due

OVERLAND CATTLE CO



FEEDER CONTRACT: **0105-C**

Owner's Name River Ranch Dairy Date 1/27/11

Address 6127 Jackson Ave

Hanford, CA 93230 Tel (559) 582-0404

Location: Hanford, CA Fax (559) 589-1469

Commodity: 1 Load / 150 Holstein Steer Calves / Base weighed at 300 pounds,
slide at .60 cents over or under base weight.

Vaccination: TSV-2, Bovishield 5 Gold

Implant: No

Feed: Protein Grower Ration

Price: \$ CWT 300 pounds, slide at .60 cents over or under base wt.

Terms: Early morning gather, load on Buyer trucks, weighed on
certified truck scale. FOB. Brand Inspection and Health Papers
furnished by Seller.

Age & Source : Sterling Solutions

Delivery Date: MAR 14, 2011 through MAR 25, 2011

Deposit Due: \$25.00 Per Head Deposit Due (\$3,750.00)

LOT 105

150 Head – 300# Base



LOT 105

150 Head – 300# Base



LOT 105

150 Head – 300# Base



Lot 106

HEIN

HETTINGA

OVERLAND CATTLE CO



FEEDER CONTRACT: **0106-A**

Owner's Name Hein Hettinga Date 01/27/11

Address 1861 N. Warren Road

San Jacinto, CA Tel (559) 582-0404

Location: 50 Miles SE of Los Angeles, CA Fax (559) 589-1469

Commodity: 1 Load / 150 Holstein Bull Calves / Base weighed at 300

pounds, slide at .60 cents over or under base weight.

Vaccination: TSV-2, Bovi Shield 5

Implant: No

Feed: 18% Protein Grower Ration

Price: \$ CWT 300 pounds, slide at .60 cents over or under base wt.

Terms: Early morning gather, load on Buyer trucks, weighed on
certified truck scale. FOB. Brand Inspection and Health Papers
furnished by Seller.

Age & Source : Tri Merit

Delivery Date: MAR 1, 2011 through MAR 30, 2011

Deposit Due: \$25.00 per head Deposit Due

OVERLAND CATTLE CO



10565 NINTH AVENUE
HANFORD, CA 93230
(559) 582-0404 Fax (559) 582-8241

FEEDER CONTRACT: **0106-B**

Owner's Name Hein Hettinga Date 01/27/11

Address 1861 N. Warren Road

San Jacinto, CA Tel (559) 582-0404

Location: 50 Miles SE of Los Angeles, CA Fax (559) 589-1469

Commodity: 1 Load / 150 Holstein Bull Calves / Base weighed at 300

pounds, slide at .60 cents over or under base weight.

Vaccination: TSV-2, Bovi Shield 5

Implant: No

Feed: 18% Protein Grower Ration

Price: \$ CWT 300 pounds, slide at .60 cents over or under base wt.

Terms: Early morning gather, load on Buyer trucks, weighed on
certified truck scale. FOB. Brand Inspection and Health Papers
furnished by Seller.

Age & Source : Tri Merit

Delivery Date: MAR 1, 2011 through MAR 30, 2011

Deposit Due: \$25.00 per head Deposit Due

OVERLAND CATTLE CO



FEEDER CONTRACT: **0106-C**

Owner's Name Hein Hettinga Date 01/27/11

Address 1861 N. Warren Road

San Jacinto, CA Tel (559) 582-0404

Location: 50 Miles SE of Los Angeles, CA Fax (559) 589-1469

Commodity: 1 Load / 150 Holstein Bull Calves / Base weighed at 300

pounds, slide at .60 cents over or under base weight.

Vaccination: TSV-2, Bovi Shield 5

Implant: No

Feed: 18% Protein Grower Ration

Price: \$ CWT 300 pounds, slide at .60 cents over or under base wt.

Terms: Early morning gather, load on Buyer trucks, weighed on
certified truck scale. FOB. Brand Inspection and Health Papers
furnished by Seller.

Age & Source : Tri Merit

Delivery Date: MAR 1, 2011 through MAR 30, 2011

Deposit Due: \$25.00 per head Deposit Due

OVERLAND CATTLE CO



FEEDER CONTRACT: **0106-D**

Owner's Name Hein Hettinga Date 01/27/11

Address 1861 N. Warren Road

San Jacinto, CA Tel (559) 582-0404

Location: 50 Miles SE of Los Angeles, CA Fax (559) 589-1469

Commodity: 1 Load / 150 Holstein Bull Calves / Base weighed at 300
pounds, slide at .60 cents over or under base weight.

Vaccination: TSV-2, Bovi Shield 5

Implant: No

Feed: 18% Protein Grower Ration

Price: \$ CWT 300 pounds, slide at .60 cents over or under base wt.

Terms: Early morning gather, load on Buyer trucks, weighed on
certified truck scale. FOB. Brand Inspection and Health Papers
furnished by Seller.

Age & Source : Tri Merit

Delivery Date: MAR 1, 2011 through MAR 30, 2011

Deposit Due: \$25.00 per head Deposit Due

OVERLAND CATTLE CO



10365 NINTH AVENUE
HANFORD, CA 93230
(559) 582-0404 Fax (559) 582-0241

FEEDER CONTRACT: **0106-E**

Owner's Name Hein Hettinga Date 01/27/11

Address 1861 N. Warren Road

San Jacinto, CA Tel (559) 582-0404

Location: 50 Miles SE of Los Angeles, CA Fax (559) 589-1469

Commodity: 1 Load / 150 Holstein Bull Calves / Base weighed at 300

pounds, slide at .60 cents over or under base weight.

Vaccination: TSV-2, Bovi Shield 5

Implant: No

Feed: 18% Protein Grower Ration

Price: \$ CWT 300 pounds, slide at .60 cents over or under base wt.

Terms: Early morning gather, load on Buyer trucks, weighed on
certified truck scale. FOB. Brand Inspection and Health Papers
furnished by Seller.

Age & Source : Tri Merit

Delivery Date: MAR 1, 2011 through MAR 30, 2011

Deposit Due: \$25.00 per head Deposit Due

OVERLAND CATTLE CO



FEEDER CONTRACT: **0106-F**

Owner's Name Hein Hettinga Date 01/27/11

Address 1861 N. Warren Road

San Jacinto, CA Tel (559) 582-0404

Location: 50 Miles SE of Los Angeles, CA Fax (559) 589-1469

Commodity: 1 Load / 150 Holstein Bull Calves / Base weighed at 300

pounds, slide at .60 cents over or under base weight.

Vaccination: TSV-2, Bovi Shield 5

Implant: No

Feed: 18% Protein Grower Ration

Price: \$ CWT 300 pounds, slide at .60 cents over or under base wt.

Terms: Early morning gather, load on Buyer trucks, weighed on
certified truck scale. FOB. Brand Inspection and Health Papers
furnished by Seller.

Age & Source : Tri Merit

Delivery Date: MAR 1, 2011 through MAR 30, 2011

Deposit Due: \$25.00 per head Deposit Due

OVERLAND CATTLE CO



FEEDER CONTRACT: **0106-G**

Owner's Name Hein Hettinga Date 01/27/11

Address 1861 N. Warren Road

San Jacinto, CA Tel (559) 582-0404

Location: 50 Miles SE of Los Angeles, CA Fax (559) 589-1469

Commodity: 1 Load / 150 Holstein Bull Calves / Base weighed at 300

pounds, slide at .60 cents over or under base weight.

Vaccination: TSV-2, Bovi Shield 5

Implant: No

Feed: 18% Protein Grower Ration

Price: \$ CWT 300 pounds, slide at .60 cents over or under base wt.

Terms: Early morning gather, load on Buyer trucks, weighed on
certified truck scale. FOB. Brand Inspection and Health Papers
furnished by Seller.

Age & Source : Tri Merit

Delivery Date: MAR 1, 2011 through MAR 30, 2011

Deposit Due: \$25.00 per head Deposit Due

OVERLAND CATTLE CO



FEEDER CONTRACT: **0106-H**

Owner's Name Hein Hettinga Date 01/27/11

Address 1861 N. Warren Road

San Jacinto, CA Tel (559) 582-0404

Location: 50 Miles SE of Los Angeles, CA Fax (559) 589-1469

Commodity: 1 Load / 150 Holstein Bull Calves / Base weighed at 300

pounds, slide at .60 cents over or under base weight.

Vaccination: TSV-2, Bovi Shield 5

Implant: No

Feed: 18% Protein Grower Ration

Price: \$ CWT 300 pounds, slide at .60 cents over or under base wt.

Terms: Early morning gather, load on Buyer trucks, weighed on
certified truck scale. FOB. Brand Inspection and Health Papers
furnished by Seller.

Age & Source : Tri Merit

Delivery Date: MAR 1, 2011 through MAR 30, 2011

Deposit Due: \$25.00 per head Deposit Due

LOT 106

150 Head - 300#



LOT 106

150 Head - 300#



**Lot
107**

**JD MELLO
DAIRY**

J.D. Mello DAIRY

-JASON-JOE-JOHN-

**J.D. MELLO
DAIRY**

• JOE • JOHN • JASON •

A QUALITY PRODUCER FOR



LEMOORE, CA



Leprino Foods

OVERLAND CATTLE CO



FEEDER CONTRACT: **0107-A**

Owner's Name JD Mello Dairy Date 12/30/10

Address 15609 GRANGEVILLE BLVD

Hanford, CA 93230 Tel (559) 582-0404

Location: 5 Mi West of Hanford, CA / 40 Mi South of Fresno, CA Fax (559) 589-1469

Commodity: 1 Load / 150 Holstein Steer Calves / Base weighed at 300

pounds, slide at .60 cents over or under base weight.

Vaccination: Nasengen, Salmonella, Respiratory, Pyramid 5, Pink eye

Implant: No

Feed: TMR Calf Grower Ration

Price: \$ cwt 300 pounds, slide at .60 cents over or under base wt.

Terms: Early morning gather, load on Buyer trucks, weighed on
certified truck scale. FOB. Brand Inspection and Health Papers
furnished by Seller.

Age & Source: Tri Merit

Delivery Date: MAY 1, 2011 through MAY 15, 2011

Deposit Due: \$25.00 Per Head Deposit Due (\$3,750.00)

OVERLAND CATTLE CO



FEEDER CONTRACT: **0107-B**

Owner's Name JD Mello Dairy Date 12/30/10

Address 15609 GRANGEVILLE BLVD

Hanford, CA 93230 Tel (559) 582-0404

Location: 5 Mi West of Hanford, CA / 40 Mi South of Fresno, CA Fax (559) 589-1469

Commodity: 1 Load / 150 Holstein Steer Calves / Base weighed at 300

pounds, slide at .60 cents over or under base weight.

Vaccination: Naselgen, Salmonella, Respiratory, Pyramid 5, Pink eye

Implant: No

Feed: TMR Calf Grower Ration

Price: \$ cwt 300 pounds, slide at .60 cents over or under base wt.

Terms: Early morning gather, load on Buyer trucks, weighed on
certified truck scale. FOB. Brand Inspection and Health Papers
furnished by Seller.

Age & Source: Tri Merit

Delivery Date: MAY 15, 2011 through MAY 30, 2011

Deposit Due: \$25.00 Per Head Deposit Due (\$3,750.00)

LOT 107

150 Head - 300#



LOT 107

150 Head - 300#



Lot 108

**Tule River
Calf Ranch**

LOT 108
150 HEAD – 300# BASE



OVERLAND CATTLE CO



FEEDER CONTRACT: **0108-A**

Owner's Name Tule River Calf Ranch Date 1/27/11

Address 23501 Fresno-Coalinga Hwy

Five Points, CA 93624 Tel (559) 582-0404

Location: 45 Miles South West of Fresno, CA Fax (559) 589-1469

Commodity: 1 Load / 150 Holstein Steer Calves / Base weighed at 300

pounds, slide at .60 cents over or under base weight.

Vaccination: Titanium 5, TSV2

Implant: No

Feed: Corn, Soy meal, DDG, Mineral, Alfalfa

Price: \$ cwt 300 pounds, slide at .60 cents over or under base wt.

Terms: Early morning gather, load on Buyer trucks, weighed on
certified truck scale. FOB. Brand Inspection and Health Papers
furnished by Seller.

Age & Source: Global Animal Management

Delivery Date: May 2, 2011 through May 6, 2011

Deposit Due: \$25.00 Per Head Deposit Due (\$3,750.00)

OVERLAND CATTLE CO



10565 NINTH AVENUE
HANFORD, CA 93230
(559) 582 0404 fax (559) 582 6261

FEEDER CONTRACT: **0108-B**

Owner's Name Tule River Calf Ranch Date 1/27/11

Address 23501 Fresno-Coalinga Hwy

Five Points, CA 93624 Tel (559) 582-0404

Location: 45 Miles South West of Fresno, CA Fax (559) 589-1469

Commodity: 1 Load / 150 Holstein Steer Calves / Base weighed at 300

pounds, slide at .60 cents over or under base weight.

Vaccination: Titanium 5, TSV2

Implant: No

Feed: Corn, Soy meal, DDG, Mineral, Alfalfa

Price: \$ CWT 300 pounds, slide at .60 cents over or under base wt.

Terms: Early morning gather, load on Buyer trucks, weighed on
certified truck scale. FOB. Brand Inspection and Health Papers
furnished by Seller.

Age & Source: Global Animal Management

Delivery Date: May 2, 2011 through May 6, 2011

Deposit Due: \$25.00 Per Head Deposit Due (\$3,750.00)

OVERLAND CATTLE CO



10565 NINTH AVENUE
HANFORD, CA 93230
(559) 582 0404 fax (559) 582 6261

FEEDER CONTRACT: **0108-C**

Owner's Name Tule River Calf Ranch Date 1/27/11

Address 23501 Fresno-Coalinga Hwy

Five Points, CA 93624 Tel (559) 582-0404

Location: 45 Miles South West of Fresno, CA Fax (559) 589-1469

Commodity: 1 Load / 150 Holstein Steer Calves / Base weighed at 300

pounds, slide at .60 cents over or under base weight.

Vaccination: Titanium 5, TSV2

Implant: No

Feed: Corn, Soy meal, DDG, Mineral, Alfalfa

Price: \$ CWT 300 pounds, slide at .60 cents over or under base wt.

Terms: Early morning gather, load on Buyer trucks, weighed on
certified truck scale. FOB. Brand Inspection and Health Papers
furnished by Seller.

Age & Source: Global Animal Management

Delivery Date: May 2, 2011 through May 6, 2011

Deposit Due: \$25.00 Per Head Deposit Due (\$3,750.00)

OVERLAND CATTLE CO



FEEDER CONTRACT: **0108-D**

Owner's Name Tule River Calf Ranch Date 1/27/11

Address 23501 Fresno-Coalinga Hwy

Five Points, CA 93624 Tel (559) 582-0404

Location: 45 Miles South West of Fresno, CA Fax (559) 589-1469

Commodity: 1 Load / 150 Holstein Steer Calves / Base weighed at 300

pounds, slide at .60 cents over or under base weight.

Vaccination: Titanium 5, TSV2

Implant: No

Feed: Corn, Soy meal, DDG, Mineral, Alfalfa

Price: \$ CWT 300 pounds, slide at .60 cents over or under base wt.

Terms: Early morning gather, load on Buyer trucks, weighed on
certified truck scale. FOB. Brand Inspection and Health Papers
furnished by Seller.

Age & Source: Global Animal Management

Delivery Date: May 9, 2011 through May 13, 2011

Deposit Due: \$25.00 Per Head Deposit Due (\$3,750.00)

OVERLAND CATTLE CO



FEEDER CONTRACT: **0108-E**

Owner's Name Tule River Calf Ranch Date 1/27/11

Address 23501 Fresno-Coalinga Hwy

Five Points, CA 93624 Tel (559) 582-0404

Location: 45 Miles South West of Fresno, CA Fax (559) 589-1469

Commodity: 1 Load / 150 Holstein Steer Calves / Base weighed at 300

pounds, slide at .60 cents over or under base weight.

Vaccination: Titanium 5, TSV2

Implant: No

Feed: Corn, Soy meal, DDG, Mineral, Alfalfa

Price: \$ cwt 300 pounds, slide at .60 cents over or under base wt.

Terms: Early morning gather, load on Buyer trucks, weighed on
certified truck scale. FOB. Brand Inspection and Health Papers
furnished by Seller.

Age & Source: Global Animal Management

Delivery Date: May 9, 2011 through May 13, 2011

Deposit Due: \$25.00 Per Head Deposit Due (\$3,750.00)

OVERLAND CATTLE CO



10565 NINTH AVENUE
HANFORD, CA 93230
(559) 582 0404 fax (559) 582 6261

FEEDER CONTRACT: **0108-F**

Owner's Name Tule River Calf Ranch Date 1/27/11

Address 23501 Fresno-Coalinga Hwy

Five Points, CA 93624 Tel (559) 582-0404

Location: 45 Miles South West of Fresno, CA Fax (559) 589-1469

Commodity: 1 Load / 150 Holstein Steer Calves / Base weighed at 300

pounds, slide at .60 cents over or under base weight.

Vaccination: Titanium 5, TSV2

Implant: No

Feed: Corn, Soy meal, DDG, Mineral, Alfalfa

Price: \$ cwt 300 pounds, slide at .60 cents over or under base wt.

Terms: Early morning gather, load on Buyer trucks, weighed on
certified truck scale. FOB. Brand Inspection and Health Papers
furnished by Seller.

Age & Source: Global Animal Management

Delivery Date: May 9, 2011 through May 13, 2011

Deposit Due: \$25.00 Per Head Deposit Due (\$3,750.00)

OVERLAND CATTLE CO



FEEDER CONTRACT: **0108-F**

Owner's Name Tule River Calf Ranch Date 1/27/11

Address 23501 Fresno-Coalinga Hwy

Five Points, CA 93624 Tel (559) 582-0404

Location: 45 Miles South West of Fresno, CA Fax (559) 589-1469

Commodity: 1 Load / 150 Holstein Steer Calves / Base weighed at 300

pounds, slide at .60 cents over or under base weight.

Vaccination: Titanium 5, TSV2

Implant: No

Feed: Corn, Soy meal, DDG, Mineral, Alfalfa

Price: \$ CWT 300 pounds, slide at .60 cents over or under base wt.

Terms: Early morning gather, load on Buyer trucks, weighed on
certified truck scale. FOB. Brand Inspection and Health Papers
furnished by Seller.

Age & Source: Global Animal Management

Delivery Date: May 9, 2011 through May 13, 2011

Deposit Due: \$25.00 Per Head Deposit Due (\$3,750.00)

OVERLAND CATTLE CO



FEEDER CONTRACT: 0108-G

Owner's Name Tule River Calf Ranch **Date** 1/27/11

Address 23501 Fresno-Coalinga Hwy
Five Points, CA 93624 **Tel** (559) 582-0404

Location: 45 Miles South West of Fresno, CA **Fax** (559) 589-1469

Commodity: 1 Load / 150 Holstein Steer Calves / Base weighed at 300
pounds, slide at .60 cents over or under base weight.

Vaccination: Titanium 5, TSV2

Implant: No

Feed: Corn, Soy meal, DDG, Mineral, Alfalfa

Price: \$ cwt 300 pounds, slide at .60 cents over or under base wt.

Terms: Early morning gather, load on Buyer trucks, weighed on
certified truck scale. FOB. Brand Inspection and Health Papers
furnished by Seller.

Age & Source: Global Animal Management

Delivery Date: May 16, 2011 through May 20, 2011

Deposit Due: \$25.00 Per Head Deposit Due (\$3,750.00)

OVERLAND CATTLE CO



10565 NINTH AVENUE
HANFORD, CA 93230
(559) 582-0404 fax (559) 582-6261

FEEDER CONTRACT: **0108-H**

Owner's Name Tule River Calf Ranch Date 1/27/11

Address 23501 Fresno-Coalinga Hwy

Five Points, CA 93624 Tel (559) 582-0404

Location: 45 Miles South West of Fresno, CA Fax (559) 589-1469

Commodity: 1 Load / 150 Holstein Steer Calves / Base weighed at 300

pounds, slide at .60 cents over or under base weight.

Vaccination: Titanium 5, TSV2

Implant: No

Feed: Corn, Soy meal, DDG, Mineral, Alfalfa

Price: \$ cwt 300 pounds, slide at .60 cents over or under base wt.

Terms: Early morning gather, load on Buyer trucks, weighed on
certified truck scale. FOB. Brand Inspection and Health Papers
furnished by Seller.

Age & Source: Global Animal Management

Delivery Date: May 16, 2011 through May 20, 2011

Deposit Due: \$25.00 Per Head Deposit Due (\$3,750.00)

OVERLAND CATTLE CO



FEEDER CONTRACT: **0108-I**

Owner's Name Tule River Calf Ranch Date 1/27/11

Address 23501 Fresno-Coalinga Hwy

Five Points, CA 93624 Tel (559) 582-0404

Location: 45 Miles South West of Fresno, CA Fax (559) 589-1469

Commodity: 1 Load / 150 Holstein Steer Calves / Base weighed at 300

pounds, slide at .60 cents over or under base weight.

Vaccination: Titanium 5, TSV2

Implant: No

Feed: Corn, Soy meal, DDG, Mineral, Alfalfa

Price: \$ cwt 300 pounds, slide at .60 cents over or under base wt.

Terms: Early morning gather, load on Buyer trucks, weighed on
certified truck scale. FOB. Brand Inspection and Health Papers
furnished by Seller.

Age & Source: Global Animal Management

Delivery Date: May 16, 2011 through May 20, 2011

Deposit Due: \$25.00 Per Head Deposit Due (\$3,750.00)

OVERLAND CATTLE CO



FEEDER CONTRACT: **0108-J**

Owner's Name Tule River Calf Ranch Date 1/27/11

Address 23501 Fresno-Coalinga Hwy

Five Points, CA 93624 Tel (559) 582-0404

Location: 45 Miles South West of Fresno, CA Fax (559) 589-1469

Commodity: 1 Load / 150 Holstein Steer Calves / Base weighed at 300

pounds, slide at .60 cents over or under base weight.

Vaccination: Titanium 5, TSV2

Implant: No

Feed: Corn, Soy meal, DDG, Mineral, Alfalfa

Price: \$ CWT 300 pounds, slide at .60 cents over or under base wt.

Terms: Early morning gather, load on Buyer trucks, weighed on
certified truck scale. FOB. Brand Inspection and Health Papers
furnished by Seller.

Age & Source: Global Animal Management

Delivery Date: May 23, 2011 through May 27, 2011

Deposit Due: \$25.00 Per Head Deposit Due (\$3,750.00)

OVERLAND CATTLE CO



FEEDER CONTRACT: **0108-K**

Owner's Name Tule River Calf Ranch Date 1/27/11

Address 23501 Fresno-Coalinga Hwy

Five Points, CA 93624 Tel (559) 582-0404

Location: 45 Miles South West of Fresno, CA Fax (559) 589-1469

Commodity: 1 Load / 150 Holstein Steer Calves / Base weighed at 300

pounds, slide at .60 cents over or under base weight.

Vaccination: Titanium 5, TSV2

Implant: No

Feed: Corn, Soy meal, DDG, Mineral, Alfalfa

Price: \$ CWT 300 pounds, slide at .60 cents over or under base wt.

Terms: Early morning gather, load on Buyer trucks, weighed on
certified truck scale. FOB. Brand Inspection and Health Papers
furnished by Seller.

Age & Source: Global Animal Management

Delivery Date: May 23, 2011 through May 27, 2011

Deposit Due: \$25.00 Per Head Deposit Due (\$3,750.00)

OVERLAND CATTLE CO



FEEDER CONTRACT: **0108-L**

Owner's Name Tule River Calf Ranch Date 1/27/11

Address 23501 Fresno-Coalinga Hwy

Five Points, CA 93624 Tel (559) 582-0404

Location: 45 Miles South West of Fresno, CA Fax (559) 589-1469

Commodity: 1 Load / 150 Holstein Steer Calves / Base weighed at 300

pounds, slide at .60 cents over or under base weight.

Vaccination: Titanium 5, TSV2

Implant: No

Feed: Corn, Soy meal, DDG, Mineral, Alfalfa

Price: \$ cwt 300 pounds, slide at .60 cents over or under base wt.

Terms: Early morning gather, load on Buyer trucks, weighed on
certified truck scale. FOB. Brand Inspection and Health Papers
furnished by Seller.

Age & Source: Global Animal Management

Delivery Date: May 23, 2011 through May 27, 2011

Deposit Due: \$25.00 Per Head Deposit Due (\$3,750.00)

LOT 108

150 HEAD – 300# BASE



LOT 108

150 HEAD – 300# BASE



Lot 108

**Tule River
Calf Ranch**

LOT 108
95 HEAD – 450# BASE



OVERLAND CATTLE CO



FEEDER CONTRACT: **0108-M**

Owner's Name Tule River Calf Ranch Date 1/27/11

Address 23501 Fresno-Coalinga Hwy

Five Points, CA 93624 Tel (559) 582-0404

Location: 45 Miles South West of Fresno, CA Fax (559) 589-1469

Commodity: 1 Load / 95 Holstein Steer Calves / Base weighed at 450

pounds, slide at .60 cents over or under base weight.

Vaccination: Titanium 5, TSV2

Implant: No

Feed: Corn, Soy meal, DDG, Mineral, Alfalfa

Price: \$ CWT 450 pounds, slide at .60 cents over or under base wt.

Terms: Early morning gather, load on Buyer trucks, weighed on
certified truck scale. FOB. Brand Inspection and Health Papers
furnished by Seller.

Age & Source: Global Animal Management

Delivery Date: JAN 31, 2011 through FEB 4, 2011

Deposit Due: NO Deposit Due







Lot 108

**Tule River
Calf Ranch**

LOT 108
85 HEAD – 550# BASE



OVERLAND CATTLE CO



FEEDER CONTRACT: **0108-N**

Owner's Name Tule River Calf Ranch Date 1/27/11

Address 23501 Fresno-Coalinga Hwy

Five Points, CA 93624 Tel (559) 582-0404

Location: 45 Miles South West of Fresno, CA Fax (559) 589-1469

Commodity: 1 Load / 85 Holstein Steer Calves / Base weighed at 550

pounds, slide at .60 cents over or under base weight.

Vaccination: Titanium 5, TSV2

Implant: No

Feed: Corn, Soy meal, DDG, Mineral, Alfalfa

Price: \$ CWT 550 pounds, slide at .60 cents over or under base wt.

Terms: Early morning gather, load on Buyer trucks, weighed on
certified truck scale. FOB. Brand Inspection and Health Papers
furnished by Seller.

Age & Source: Global Animal Management

Delivery Date: JAN 31, 2011 through FEB 4, 2011

Deposit Due: NO Deposit Due







Lot 109

DEJONG

DAIRIES

OVERLAND CATTLE CO



10565 NINTH AVENUE
HANFORD, CA 93230
(559) 582-0404 fax (559) 582-6261

FEEDER CONTRACT: **0109-A**

Owner's Name DeJong Dairies Date 1/27/11

Address PO Box 995

Corcoran, CA 93212 Tel (559) 582-0404

Location 60 Miles North of Bakersfield, CA Fax (559) 589-1469

Commodity: 1 Load / 120 Holstein Steer Calves / Base weighed at 400
pounds, slide at .60 cents over or under base weight.

Vaccination: TSV-2, Solid Vac (PINK EYE), Tetanus

Implant: NO

Feed: Flake Corn, Silage, Alfalfa Hay, Mineral Calf Pellet

Price: \$ cwt @ 400 pounds, slide at .60 cents over or under base wt

Terms: Early Morning Gather, Load on Buyer trucks, weighed on
certified truck scale. FOB. Brand Inspection and Health Papers
furnished by Seller.

Age & Source : NO

Delivery Date: Feb 1, 2011 through Feb 10, 2011

Deposit Due: No Deposit Due

OVERLAND CATTLE CO



10565 NINTH AVENUE
HANFORD, CA 93230
(559) 582-0404 fax (559) 582-6261

FEEDER CONTRACT: **0109-B**

Owner's Name DeJong Dairies Date 1/27/11

Address PO Box 995

Corcoran, CA 93212 Tel (559) 582-0404

Location 60 Miles North of Bakersfield, CA Fax (559) 589-1469

Commodity: 1 Load / 120 Holstein Steer Calves / Base weighed at 400
pounds, slide at .60 cents over or under base weight.

Vaccination: TSV-2, Solid Vac (PINK EYE), Tetanus

Implant: NO

Feed: Flake Corn, Silage, Alfalfa Hay, Mineral Calf Pellet

Price: \$ cwt @ 400 pounds, slide at .60 cents over or under base wt

Terms: Early Morning Gather, Load on Buyer trucks, weighed on
certified truck scale. FOB. Brand Inspection and Health Papers
furnished by Seller.

Age & Source : NO

Delivery Date: Feb 10, 2011 through Feb 20, 2011

Deposit Due: No Deposit Due

LOT 109

Dejong Dairies



LOT 109

Dejong Dairies



LOT 109

Dejong Dairies



LOT 109

Dejong Dairies



OVERLAND STOCK YARD

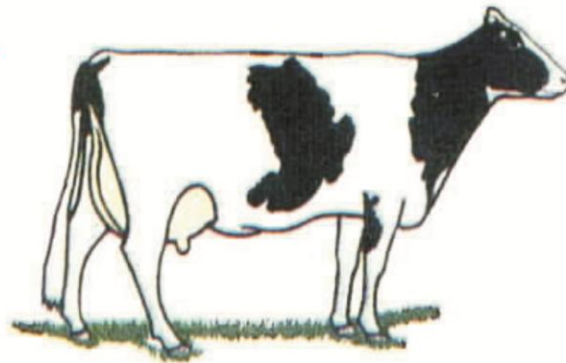

**10565 9th AVENUE
HANFORD, CA 93230**

www.overlandstockyard.com

(559) 582-0404 fax (559) 582-6261